19
CENTURY
54

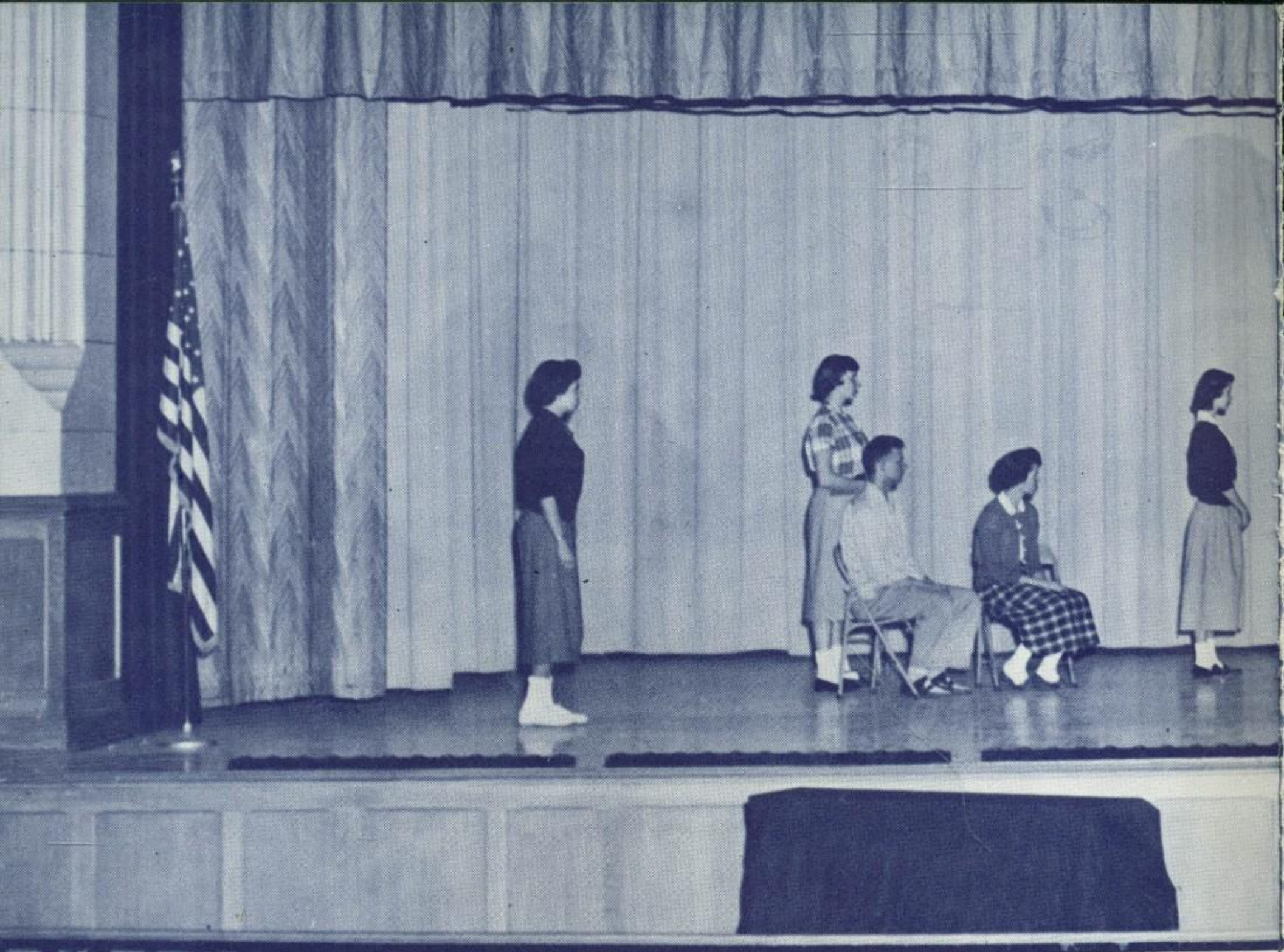

Richard Lute

Dolores Clare

Patricia Wilcox

Charles Salter

Carol Dussault

Jacqueline Bush

Kenneth Liddell

Roger Strong

Rena McDonough

Beverly Gray

Gerard Schwach

Jeanine Hague

Yvonne Reinhart

Mary Jane Kropp

Richard Newman

Ruth Bruning

Shirley Mallory

Mary Sander

Charles Henderson

Beverly Weidlinger

Shirley Cagan

Fern Zehr

Norma Byler

Tom Kaczor

Shirley Tucker

Rosemary McLean

Barbara Bommerman

Rose Tolschow

Roselyn Rush

Carol Harding

Malcolm Pettit

Claudia Wilson

Lee Wilson

Bill Brado

Carolyn Gardner

Tom Hallifax

Dave Kevin

Sally Schoellar

Beverly Harding

Dorothy Weinheimer

Carol Sherman

Ronald Webb

Ruth Hyman

Hughie Salter

Marsha Powers

CENTURY

Presented by

THE CLASS OF 1954

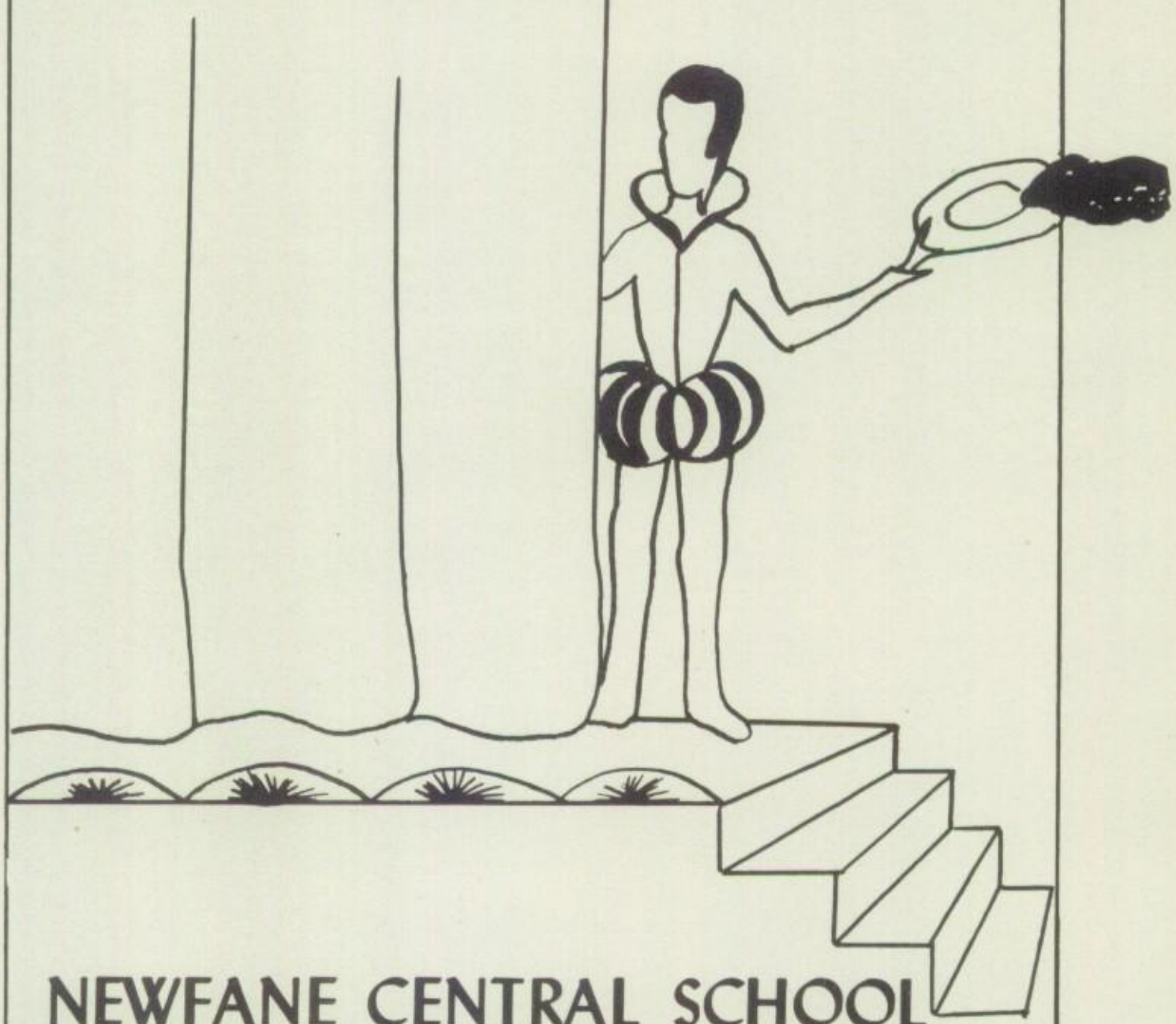

NEWFANE CENTRAL SCHOOL
NEWFANE, NEW YORK

VOL. XIX

EX LIBRIS

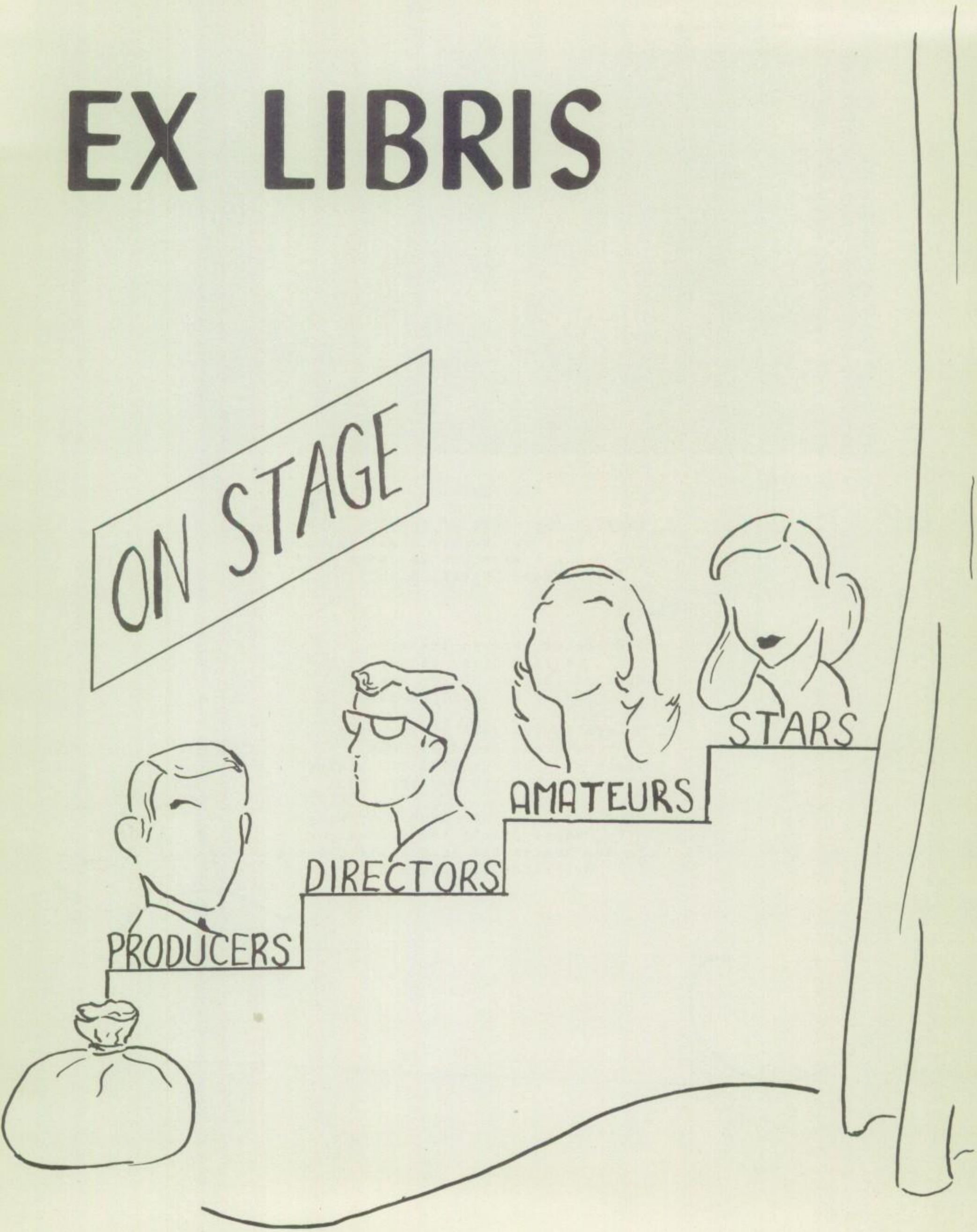

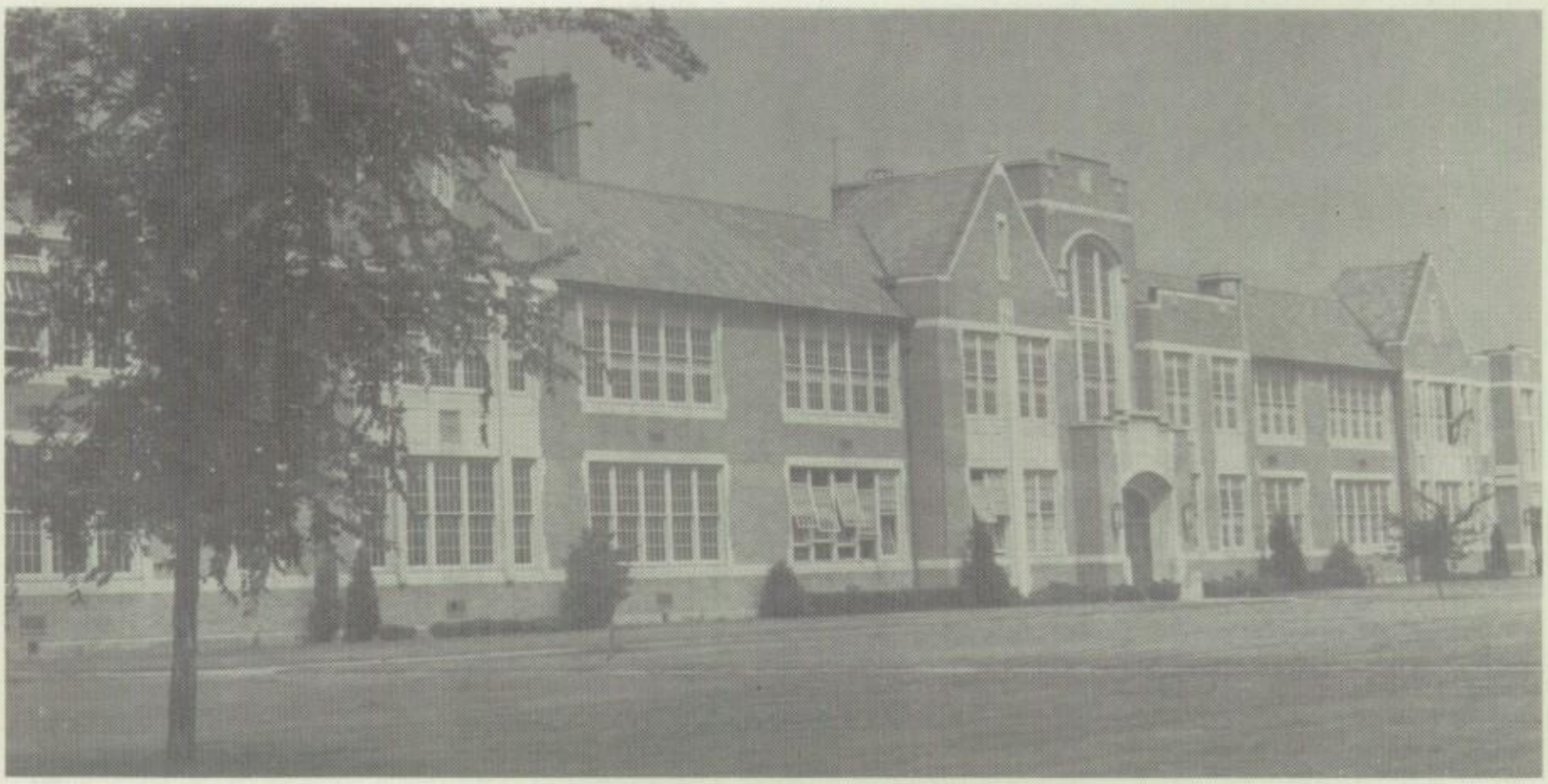

Alma Mater

1. Through the years of fun and labor
   Thee our hearts shall rule,
   One and all we stand to honor
   Newfane Central School

Chorus:

Alma Mater through the ages
Let thy glory reign.
Whether fair or stormy weather
Hail, all hail, Newfane.

2. Onward in the path of learning
   Hold our steadfast way,
   While we from our shelter turning
   To the world may say.

3. When our steps are feeble growing
   'Neath life's heavy load,
   In our hearts the love still growing
   Brightens all the road.

PROGRAM

ADMINISTRATION . . . . . Directors PAGE 9

SENIORS . . . . . Stars PAGE 17

CLASSES . . . . . Understudies PAGE 41

JUNIOR HIGH . . . . . Supporting Players PAGE 45

GRADES . . . . . Child Stars PAGE 53

SPORTS . . . . . Physical Directors PAGE 71

ACTIVITIES . . . . . Players and Parts PAGE 81

OUR THEME

"All the World's a stage
And all the men and women merely players.
They have their exits and their entrances;
And one man in his time plays many parts,----"
-"As You Like It," Act II, Sc. 7

This year we are thinking of our school as a stage and the life of the school as a dramatic production.

The Board of Education is comparable to the producers, while the administrators are the directors, and the members of the faculty,the assistant directors. The office staff provides the script writers.

Leads in the production are taken by the senior class; underclassmen become the supporting players; understudies are the junior high students;and the grades provide the child stars.

An important part of any production is the backstage work. The custodians, cafeteria workers, and bus drivers constitute the stage crew.

During the production the players indeed take many parts. They may be performing as scholars, on the sports scene, in the realm of music, or in the field of publications.

Now let us take our places in the audience as the curtain rises.

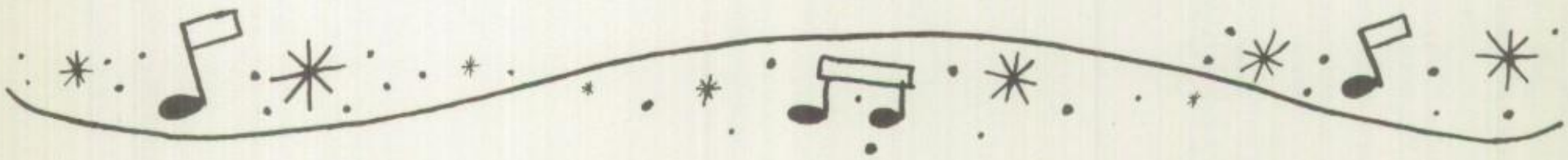

DEDICATION

The Senior Class of 1954 respectfully dedicates this edition of the Century to Mr. Redmore. He is one of the top men playing the role of director on our school stage.

The Seniors first met Mr. Redmore when he was their seventh grade teacher. Coming here in September, 1948, he taught in the Junior High for three years.

In 1951 he became the Elementary Supervisor, meeting all problems with quiet efficiency. A friend to all, Mr. Redmore has helped with many daily, weekly, and yearly performances.

His cheerful manner and ready smile have helped to light our stage for six years. We hope that he will be at Newfane for many years to come.

WE PRESENT ADMINISTRATION INFORMALLY

The Smiling Top Director

Friend of the Grades

Our Photography Director

Leading With Guidance

"We Thank You, Marge"-- The Staff

Thanks For Helping Marge

"All the learned and authentic fellows."
All's well that End's Well
Act IV, Sc. 1

ADMINISTRATION

Mr. J. DeLange

Miss M. Gazelle Hoffman

Mr. L. Treichler

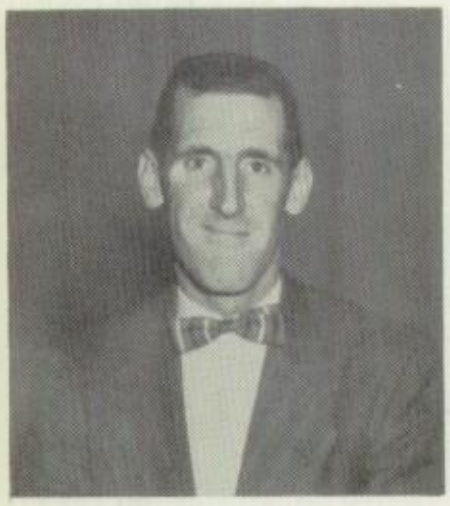

Mr. D. Taylor

Mr. H. Coleman

Mr. D. Carlton

BOARD OF EDUCATION

Yes, indeed, the school is a stage, and everyone is acting a part in the complex drama of living and learning.

From the dawn of time human beings have come into this world destined to play a part in the Great Dramatist's Plan of world development. As we grow up, we realize that the way we perform each day influences ourselves, our associates, and the world of our days.

What kind of character are you portraying as you go about your activities at home, school, church, and elsewhere? Human thought, when enlightened by truth and inspired by love,is expressed in gentleness and courtesy; also, with authority and conviction.

Great actors, writers, and speakers have been so because of their mastery in the use of language. They have been acutely, sometimes passionately, aware of the significance of words. They have known that success lay not in the words themselves, but in the use of them, in the ability to instill into them the power of vehemence, or restraint, of beauty, melody, and feeling.

As we act out our parts on the stages of school and life, may we realize that every little movement has a meaning all its own in the moulding of character for ourselves, and in letting others know what kind of person we are now---- and very likely will be through the years, and on the stage of the world.

Mr. Malcolm Redmore
Elementary Supervisor

Mr. George Bligh
Vice Principal

Mr. Clifford Bentley
Principal

ADMINISTRATION

Hersee Landel
Business Manager

Mrs. Marjorie Hillman
Secretary

Row 1 Mr. White, Guidance Counselor; Mr. Bates, Languages; Mr. Coppola, Social Studies; Mr. Denault, Commercial
Row 2 Miss Heimerl, Commercial; Mr. Derner, Mathematics-Science; Mrs. Klock, Science

SENIOR HIGH

Miss McBrien

We are sorry you were absent

JUNIOR HIGH

Row 1 Mr. Aikens, 8th Grade; Miss McGuire, 8th Grade; Mr. Carnevale, 9th Grade; Mrs. Ives, 8th Grade; Mr. Enzinna, 8th-9th Grade
Row 2 Mr. Johnson, 7th Grade; Mrs. Bottom, 7th Grade; Mr. Wilcox, 7th Grade; Mrs. Day, 7th Grade; Mr. Schwach, 8th Grade

Row 1 Mrs. Morey, 2nd Grade; Mrs. Crossman, 2nd Grade; Mrs. Putman, 2nd Grade; Mrs. Daigler, 2nd Grade; Mrs. Kolbow, Kindergarten
Row 2 Mrs. Fuller, Kindergarten; Mrs. Gilson, 1st Grade; Miss Hyde, 1st Grade; Miss Maxwell, 1st Grade; Mrs. Ruf, 1st Grade

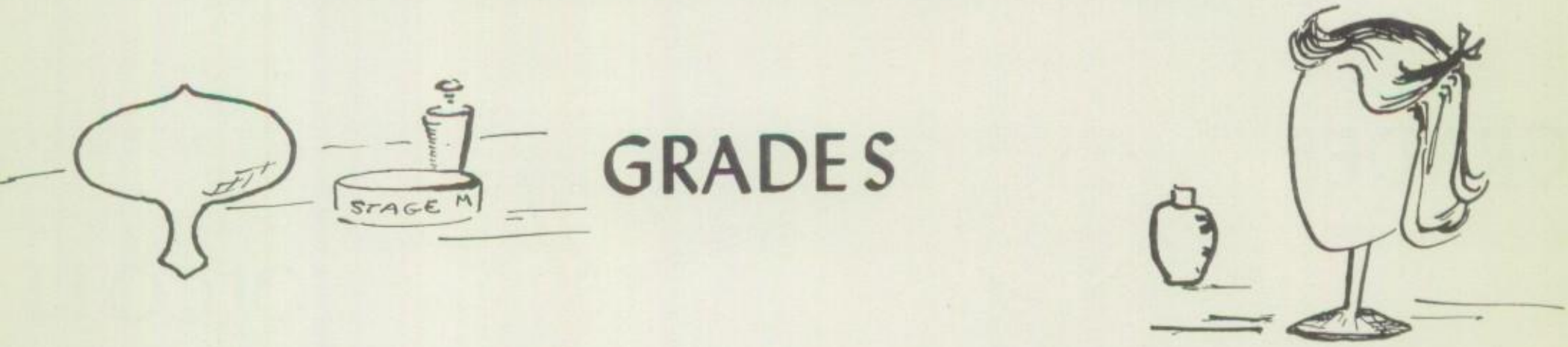

GRADES

Row 1 Mrs. Newell, 4th Grade; Mrs. Liddell, 3rd Grade; Mrs. Starks, 3rd Grade
Row 2 Mrs. Reese, 3rd Grade; Mrs. Cooke, 4th Grade; Mrs. Keers, 4th Grade; Miss Parker, 4th Grade

Row 1 Mrs. Woodring, 6th Grade; Mr. Thurm, 5th Grade; Mrs. Smith, 6th Grade; Mrs. Stark, 5th Grade
Row 2 Miss Zimmerman, 5th Grade; Mrs. Clare, 5th Grade; Mrs. Rebman, 6th Grade; Miss Andrews, 6th Grade

GRADES

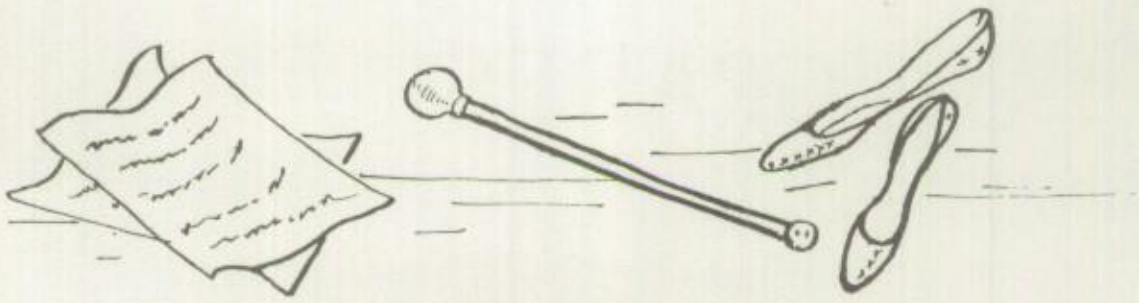

OLCOTT

Row 1 Mrs. Hartley, Kindergarten; Mrs. Wilson, 2nd Grade
Row 2 Miss Cozzens, 1st Grade; Mrs. Salisbury, 3rd Grade

SPECIAL ARTS

Row 1 Mr. Bridges, Agriculture; Mrs. Johnson, Elementary Vocal Music; Miss Chiavaro, Cafeteria Manager-Homemaking; Miss Williams, Physical Education; Miss Shellberry, Nurse; Miss Shellberry, Dental Hygienist; Miss Crouch, Librarian

Row 2 Mrs. Przondak, Art; Mr. Duffy, Physical Education; Mr. Weber, Industrial Arts-Driver Education; Mr. Chiavaro, Industrial Arts; Mr. Nemeth, Instrumental Music; Mr. Landsheft, Elementary Physical Education; Mr. Schuster, Physical Education; Miss Viverette, Homemaking

The Directors And Their Pupils In Other Years

Mr. Schwach

Miss McGuire and Mrs. Ives

Mrs. Ramer and Miss Chiavaro

Posed

Chums

Windblown

Rush and Brado

ENCORE FOR THE FACULTY

O.K. Thats The Way

Down To Business

We Won

Mit Der Satchel

"I Was Going To Say Yes

chaperones

It's History Now

Oh! Those Eighth Grades

Miss V

Beat! Williams

Oh! No

"The Songs The Thing

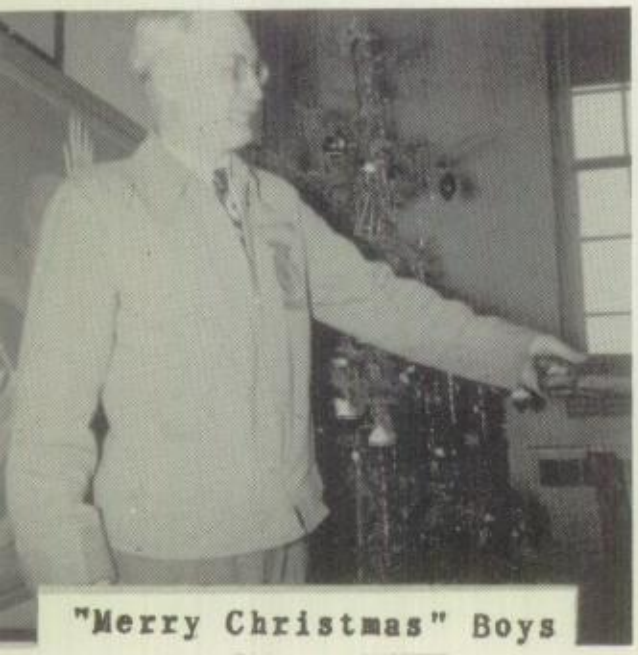

"Merry Christmas" Boys

A little late. No!

All Set?

SENIORS

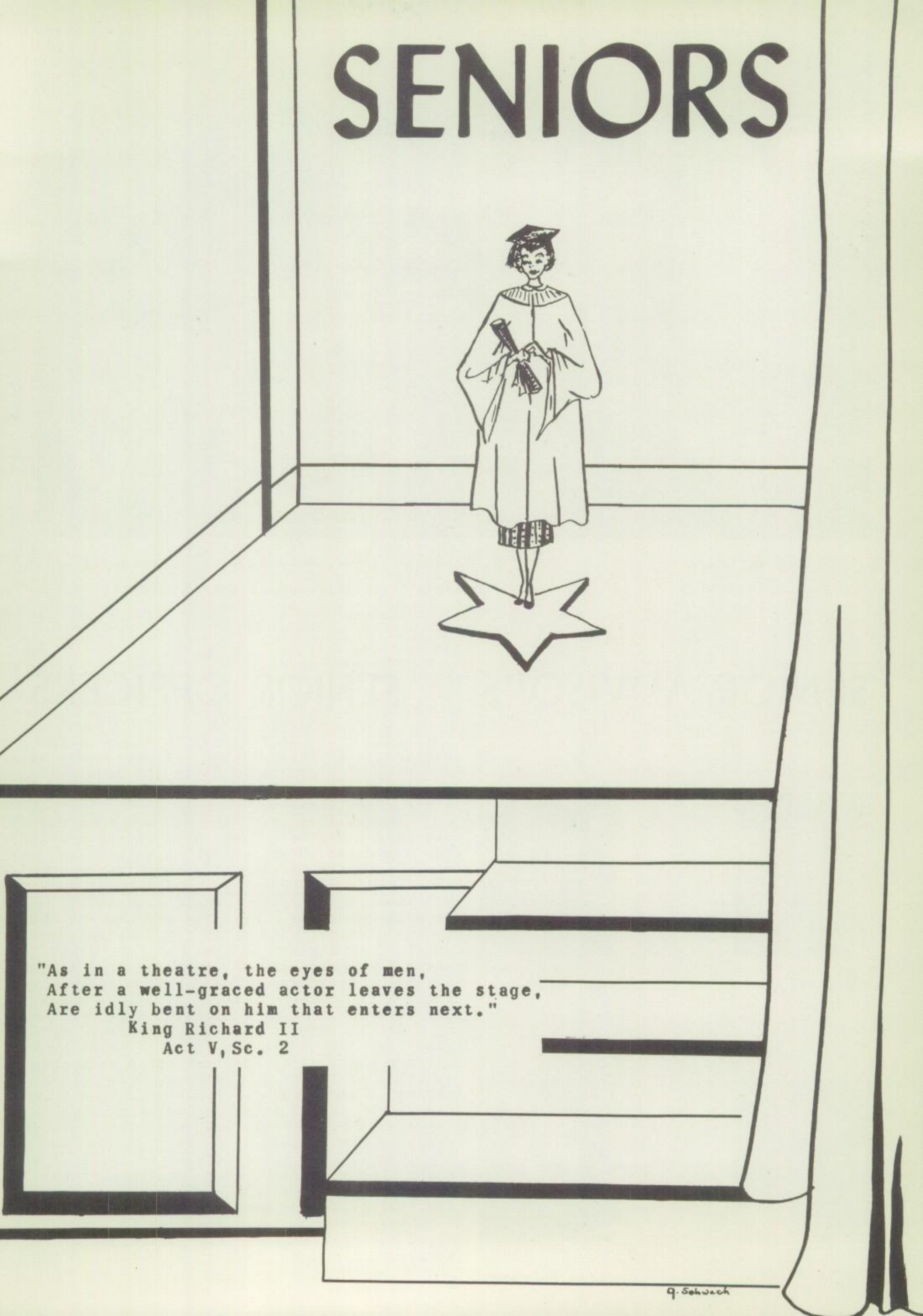
"As in a theatre, the eyes of men,
After a well-graced actor leaves the stage,
Are idly bent on him that enters next."
King Richard II
Act V, Sc. 2
G. Schwach

W. Brado
Treasurer

G. Schwach
President

R. McDonough
Vice-President

S. Schoelles
Secretary

SENIOR ADVISORS

Mrs. Klock

Mr. Denault

Mr. White

Miss McBrien

SENIOR OFFICERS

This year, as prologue to the seniors' production, the class elected officers and planned a program. Taking the leads in the production, they assumed their many responsibilities and followe their opportunities.

The curtain went up on Act I, scene 1, successful football dance held in the new element ary gymnasium in September. A succeeding scen was the roller-skating party in Olcott. The sen ior play, A Murder Has Been Arranged, by Emly Williams, showed the excellent dramatic abilit of members of the class. The seniors are indebte to the Lockport Felt Mill for the most generou check of $500 given in lieu of the profit whic would have been gained from serving the annua banquet. This banquet was omitted this year. Th class also received a large amount of money fro the individual student pictures that were sold.

Act II began the 2nd semester with pre parations for the Senior Revue, which depicte various experiences of the class throughout th years in skit form. The revue gave everyone chance to work and have fun together. A spaghett dinner was served in the school cafeteria befor the Wilson basketball game and the class gave party to the Juniors in March.

The closing act consisted of class night, a which they reminisced over bygone years together the solemn service of baccalaureate, and finall the long-awaited commencement.

The epilogue was the trip to New York Cit which had been planned and anticipated for tw years.

Barbara

Barbara Ammerman

Business

Intramurals 1
Dramatic Club 2
Girls' Chorus 1,3,4
Century Staff 3,4
Library Club 1,2,3,4
Class Play 3
Cheerleader 1

Norma

Norma Bixler

Business

Intramurals 1
Merit Roll 1,2,3,4
Girls' Chorus 3,4
Newspaper Staff 4
Library Club 1,2,3,4
Speaking Contest 3

SENIORS

1954

illiam Brado

usiness

rack 3,4
ootball 1,2,3,4
asketball 1,2,3,4
aseball 1,2,3,4
arsity Club 3,4
oys' Chorus 2
lass Play 3
extet 2
erit Roll 3,4
olleyball 2,3,4
utstanding Varsity Athlete 3
lass Officer 1,2,3,4
dvisory Board 2,3,4
oys' State 3

William

Ruth

Ruth Bruning

Science

Intramurals 1,2,3,4
Merit Roll 1,2,3,4
Dramatic Club 2
Girls' Chorus 1,2,3,4
Radio Program 2
Century Staff 3,4
Newspaper 3
Refereeing 4
Cheerleader 2,3,4

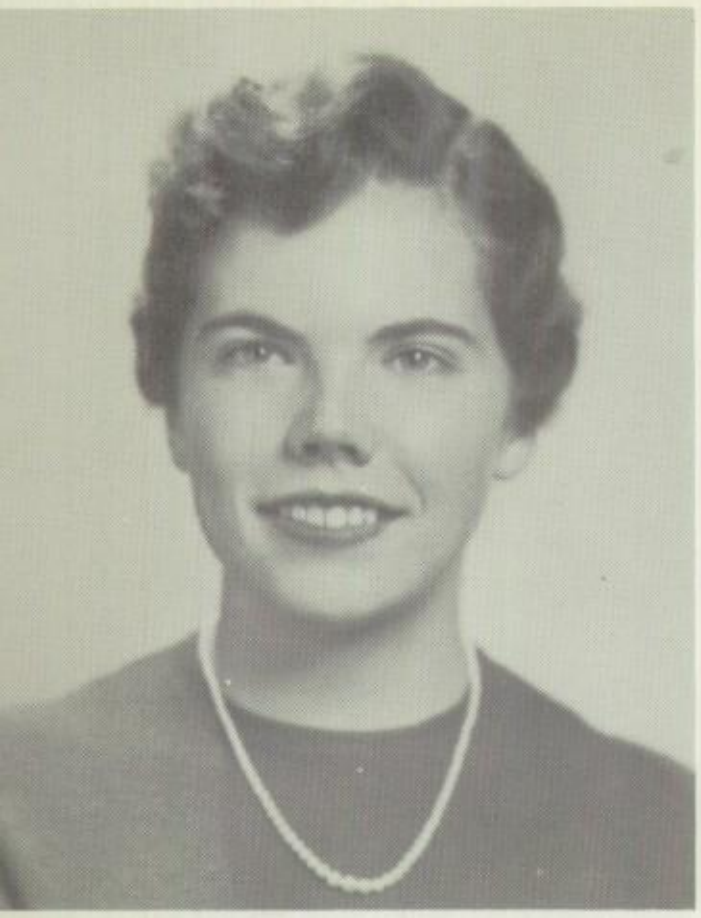

Jacqueline

Jacqueline Bush

Science and Art

Intramurals 1,2,4
Merit Roll 3
Honor Roll 1,2
Dramatic Club 3
Girls' Chorus 1,2,3,4
Radio Program 3
Century Staff 3,4
Library Club 1,2,3,4
Soccer 4
Class Play 4
NYSSMA 3
Sextet 2
Volleyball 2
Art Club 2

Shirley

Dolores Clare

Business

Intramurals 1,2,3,4
Girls' Chorus 1,2,3,4
Century Staff 4
Soccer 3,4
Refereeing 3
Volleyball 3
Girls' Playday 3

SENIORS

1954

Shirley Capen

Business

Attended class in school only senior year.
Other classes attended by inter-communication two way telephone system.

Dolores

Carol Dussault

Science and Music

Intramurals 1,2,3,4
Honor Roll 1,2,3,
Girls' Chorus 2
Radio Program 2
Century Staff 3,4
Soccer 4
Class Play 3
Volleyball 3
Class Officer 3
Advisory Board 3
Girls' State 3
Girls' Playday 3
DAR Award 4
Cheerleader 2,3,4
Chorus Accompanist 2,3,4

Carol

Carolyn

Carolyn Gardner

Business

Intramurals 2
Girls' Chorus 1,2,3,4

Barbara

SENIORS

Beverly Gray

Science and Business

Intramurals 1
Merit Roll 1,2,3,4
Dramatic Club 2,3
Century Staff 3,4
Newspaper Staff 2,3,4
Library Club 1,2,3,4
Class Play 3
FHA 3

1954

Barbara Goff

Business

Intramurals 1,2,3
Girls' Chorus 1,2,3,4
Library Club 1
Sextet 1

Beverly

Jeanine Hague

Business

Intramurals 1,2,3,4
Merit Roll 3,4
Century Staff 4
Refereeing 2

Jeanine

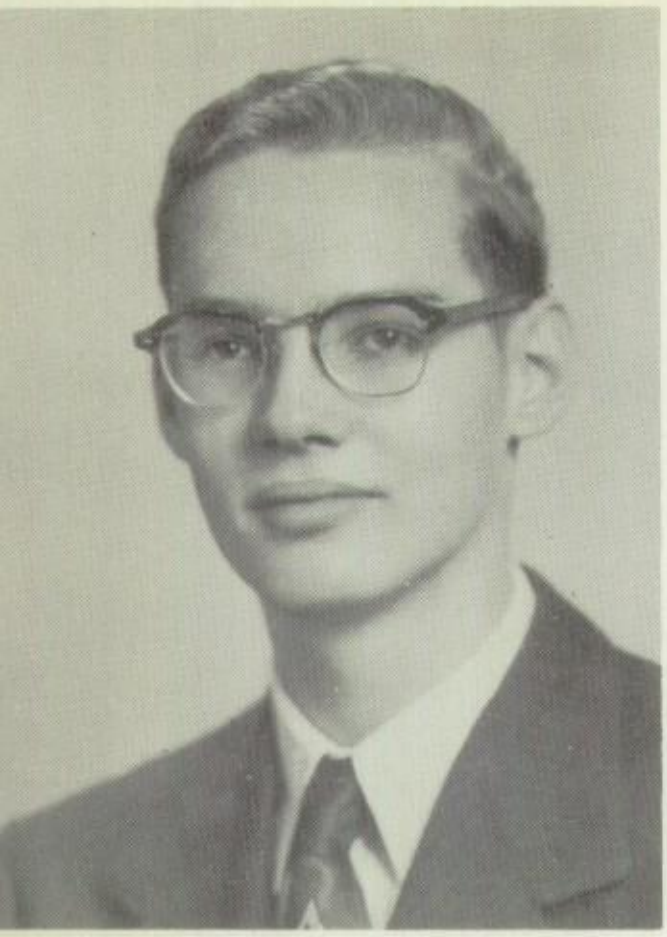

Glenn

Glenn Hallifax

Science

Intramurals 1,2,3,4
Basketball 1
Merit Roll 1
Honor Roll 2,3,4
Century Staff 4

Beverly

Carol Harding

Science

Intramurals 1,2,3,4
Merit Roll 1,2,3,4
Dramatic Club 2
Girls' Chorus 2,3,4
Century Staff 3,4
Newspaper Staff 3
Soccer 1,2,3,4
Refereeing 4
Volleyball 2
Outstanding Intramural Athlete 3
Girls' Playday 1,2,3,4
Class Play 3,4
GAC 1,2,3,4
Badminton 1,2,3

SENIORS

1954

Beverly Harding

Business

Intramurals 3
Girls' Chorus 1,2,3,4
Library Club 1,2,3,4
FHA 3

Carol

Charles Henderson

Agriculture

FFA 1,2,3,4
Radio Program 3

Charles

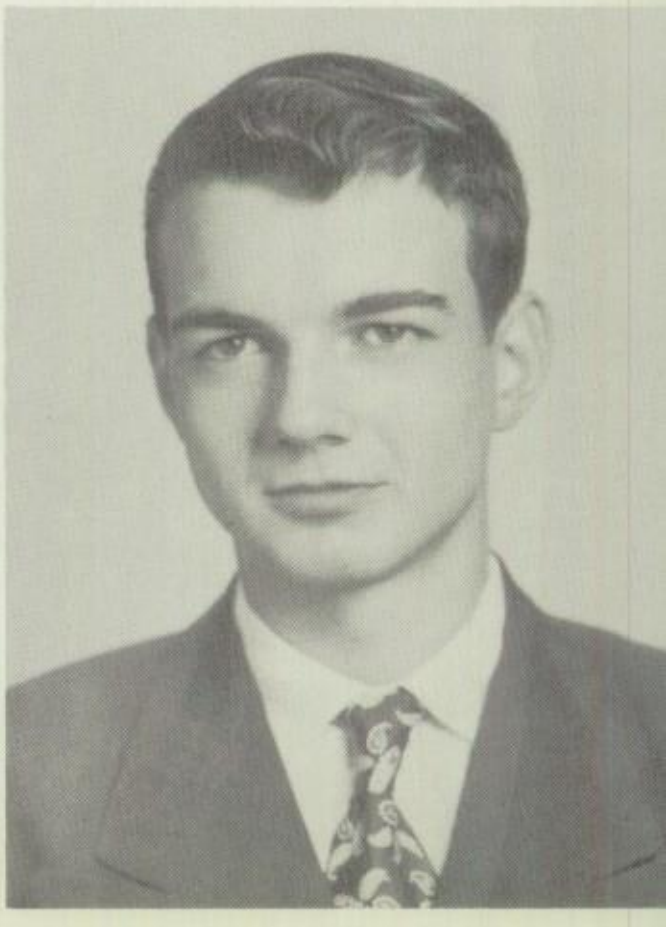

Thomas

Thomas Kaczor

Agriculture

Track 3,4
Football 2,3,4
Basketball 2,3,4
Baseball 3
Varsity Club 3,4
FFA 1,2,3
Boys' Chorus 2
Newspaper Staff 4
Class Play 3,4
Sextet 2
Volleyball 2,3
Band 1,2,3

Darr

Mary Jane Kropp

Homemaking

Intramurals 1,2,4
Girls' Chorus 1,2,3,4
Library Club 1,2
Class Play 3,4
Girls' Playday 1
FHA 2,3,4

SENIORS

1954

Darr Keirn

Agriculture

Intramurals 1,2,3,4
Football 2,3
FFA 1,2,3,4
Stage 3,4
Boys' Chorus 2,3
Radio Program 2,3
Class Officer 3
Advisory Board 3

Mary Jane

Kenneth Liddell

Agriculture

Merit Roll 2,3
FFA 1,2,3,4
Radio Program 2,3
Century Staff 4

Kenneth

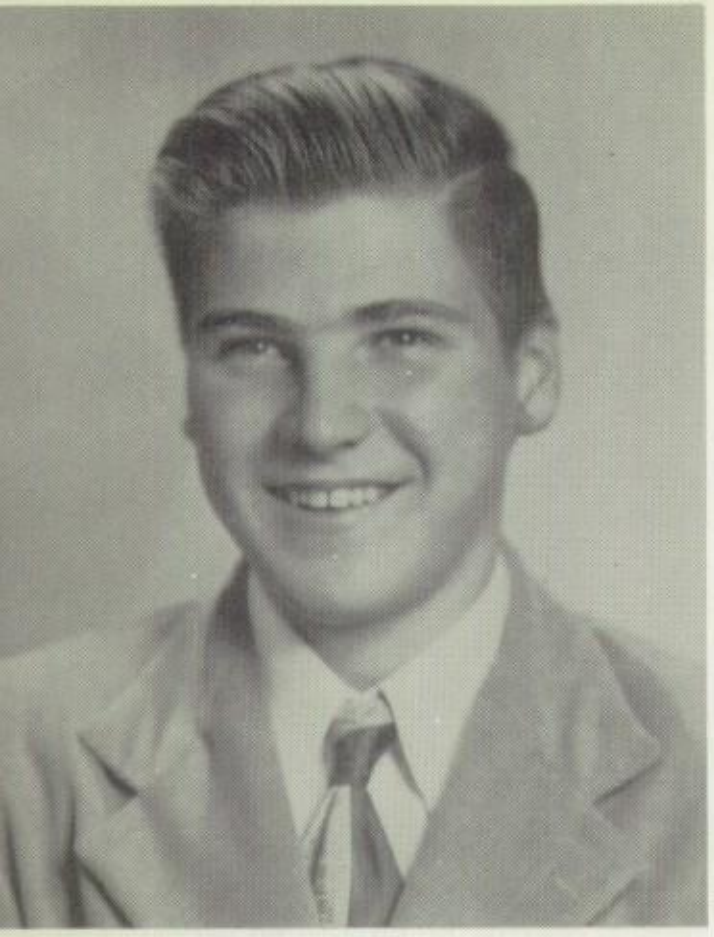

Richard

Richard Lute

Industrial Arts

Intramurals 1,2,3
Football 4
Varsity Club 4
Stage Crew 2,3,4
Band 1,2,3,4
Century Staff 4

Shirley

Rena McDonough

Math and Music

Intramurals 1,2,3,4
Honor Roll 1,2,3,4
Girls' Chorus 1,2,3,4
Century Staff 3,4
Soccer 1,4
GAC 1
Class Officer 4
Advisory Board 4
Chorus Accompanist 2,3
Girls' Playday 1
Cheerleading 1

Rena

SENIORS

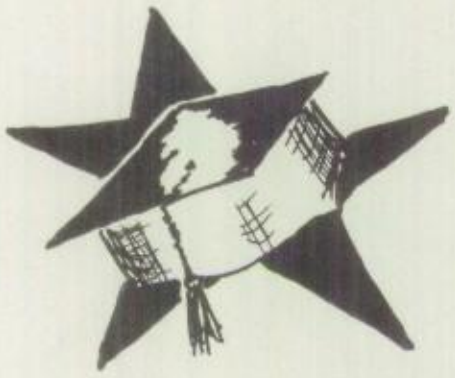

1954

Shirley Malloy

Science

Intramurals 1
Merit Roll 4
Honor Roll 1
Girls' Chorus 1,2,3,4
Century Staff 3,4
Newspaper 2,3,4
Library Club 1,2,3,4

Rosemary

Rosemary McLean

Business

Intramurals 1
Library Club 1,2,3,4

Beverly

Beverly Neidlinger

Science

Intramurals 1,2
Dramatic Club 2
Girls' Chorus 1,2,3,4
Century Staff 3,4
Class Play 3
Class Officer 2
Advisory Board 2

Richard

Richard Newman

Industrial Arts

Intramurals 1,2,3,4
Stage Crew 2,3,4
Century Staff 3,4

Malcolm Pettit

Math

Football 2,3,4
Basketball 2,3,4
Baseball 1
Dramatic Club 3,4
FFA 2
Boys' Chorus 2
Radio Program 2
Century Staff 4
Class Officer 2
Class Play 4
Advisory Board 2
Band 2

Malcolm

SENIORS

1954

Marsha Powers

Business

Intramurals 1,2,3
Girls' Chorus 1,2,3,4
Library Club 1,2,3,4
Soccer 1
Girls' Playday 2
FHA 2

Marsha

Yvonne

Yvonne Reinbolt

Business and Art

Intramurals 1,2
Girls' Chorus 4
Century Staff 3,4
Class Play 4
Art Club 1,2,3,4

Roselyn

arles Salter

tn

tramurals 1,2,3
sketball 1,2,3
seball 2,3
nor Roll 1
rit Roll 2
rsity Club 1,2,3
A 1
age Crew 1,2
ys' Chorus 1,2,3
wspaper Staff 2,3
brary Club 1,2,3
ass Play 1,3
peaking Contest 3

SENIORS

1954

Roselyn Rush

Science

Intramurals 1,2,3,4
Dramatic Club 2,3
Girls' Chorus 1,3,4
Radio Program 3
Library Club 1,2,3,4
Soccer 3,4
Refereeing 3
Girls' Playday 3,4

Charles

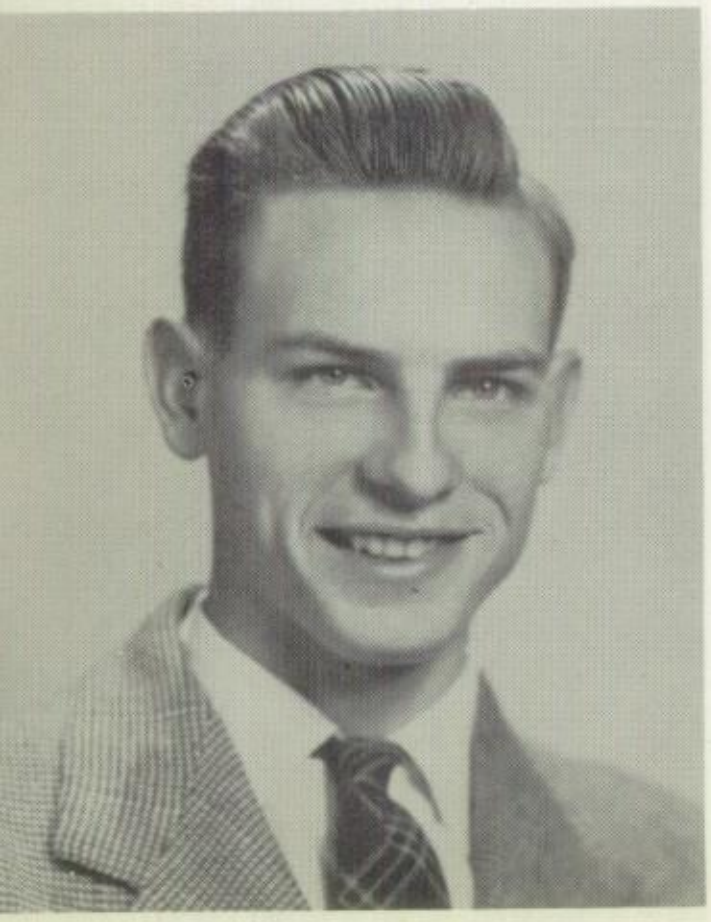

Hughie Salter

Science

Intramurals 4
Basketball 1,2
F.F.A 1,2

Hughie

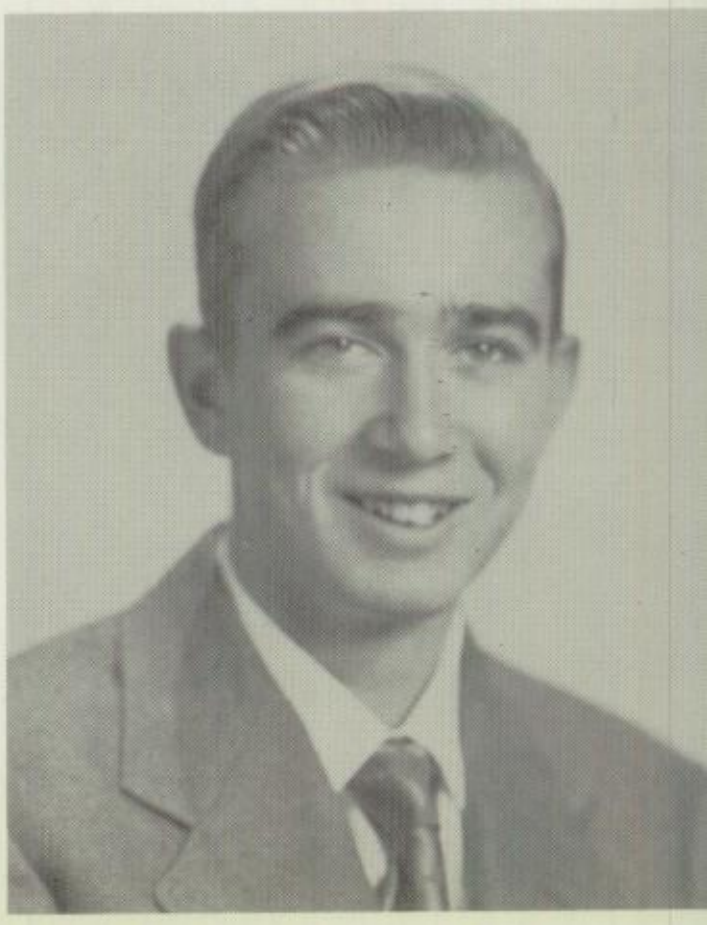

Mary

Mary Sander

Intramurals 1,2,3,4
Merit Roll 4
Dramatic Club 2
Girls' Chorus 1
Century Staff 3,4
Newspaper 4
Library Club 2,3,4
Soccer 2,3
Volley Ball 3
Girls' Playday 1,2,3

Sally

Sally Schoelles

Intramurals 1,2,3,4
Merit Roll 3,4
Honor Roll 1
Century Staff 3,4
Soccer 4
Class Play 3
Refereeing 4
Class Officer 4
Advisory Board 4
Girls' Playday 4
GAC 3,4
FHA 3,4
Band 1,2,3,4
Badminton 2

Gerard Schwach

Art

Intramurals 1,4
Merit Roll 1,2,4
Dramatic Club 2,3
Radio Program 3
Century Staff 3,4
Newspaper Staff 2,3,4
Class Play 3,4
Class Officer 4
Advisory Board 4
Art Club 1,2,3,4

SENIORS

1954

Gerard

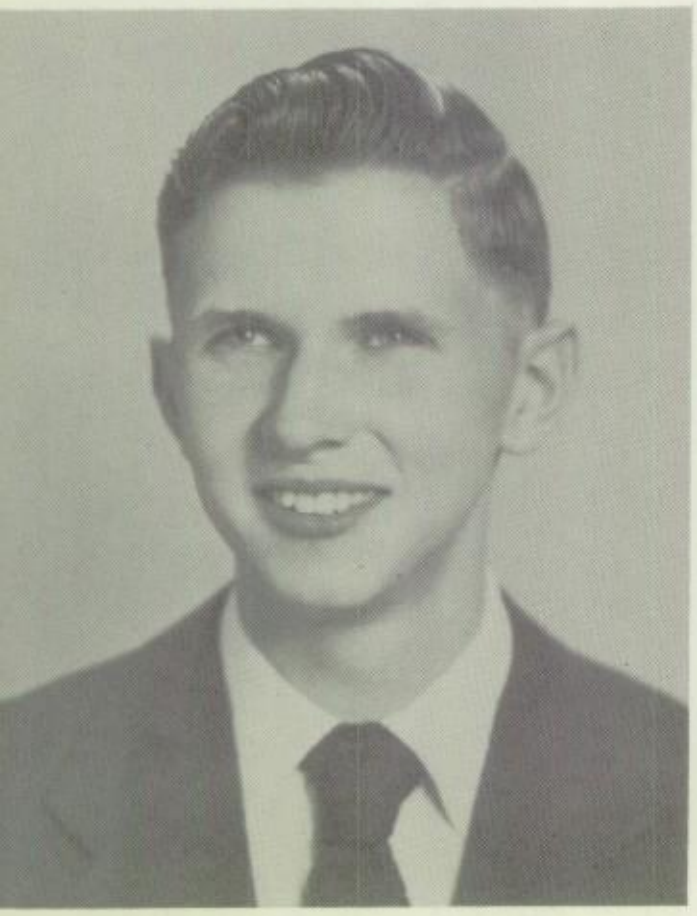

Carol

Carol Sherman

Business

Intramurals 1,2,3,4
Girls' Chorus 1,2,4
Girls Playday 1,2,3,4
FHA 3

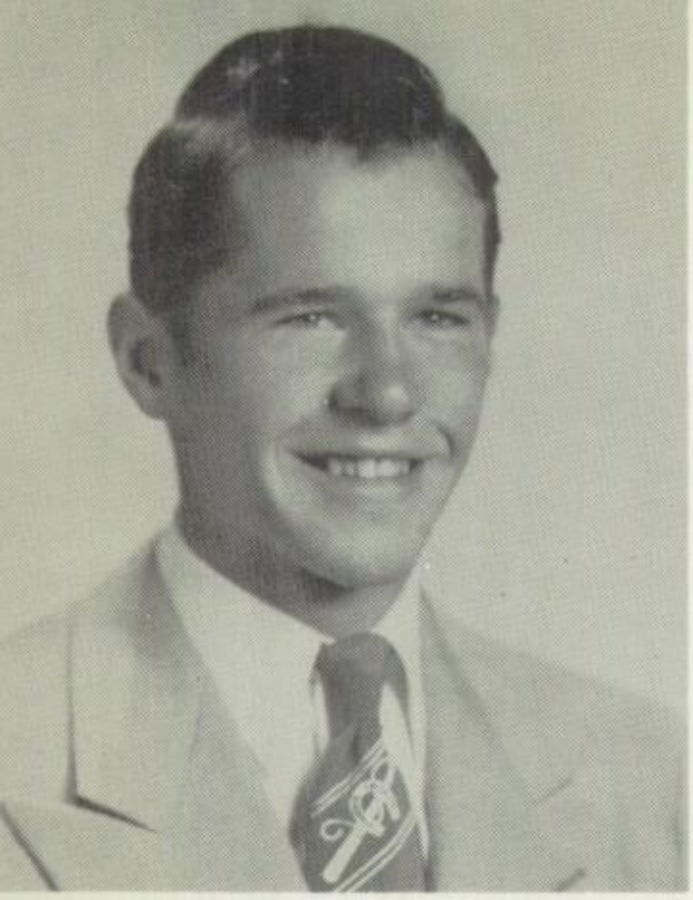

Roger

Roger Strong

Agriculture

Intramurals 1,2,3,4
Football 3,4
Basketball 1,2,3,4
Baseball 1,2,3,4
Merit Roll 1,2,3,4
Varsity Club 3,4
FFA 1,2,3,4
Stage Crew 3
Boys' Chorus 2
Volley Ball 1,2,3,4

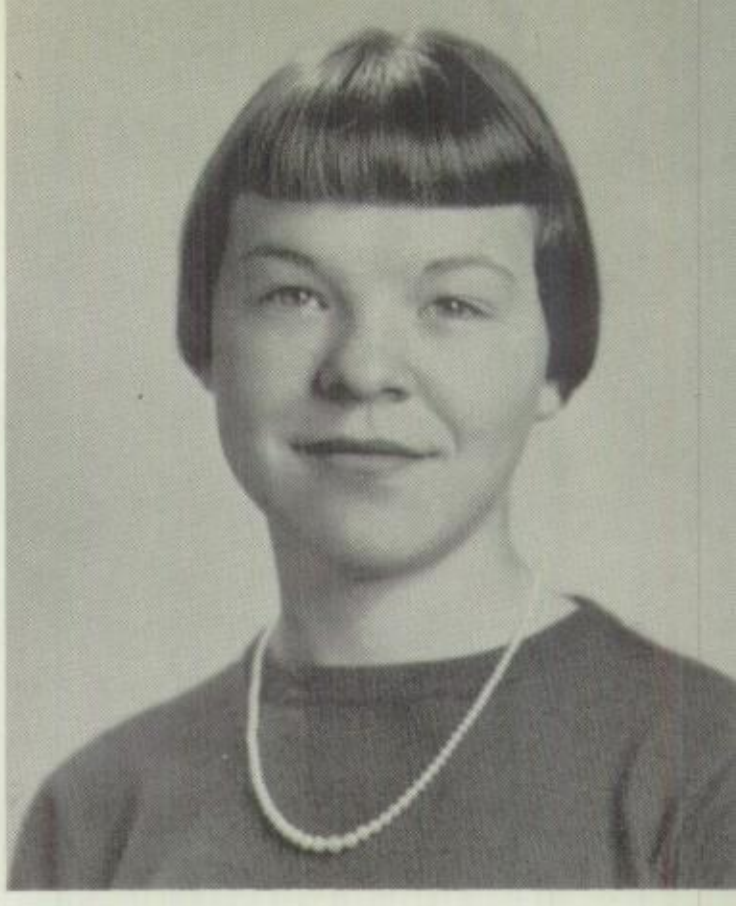

Shirley

SENIORS

1954

Rose Volschow

Business

Intramurals 1,2
Merit Roll 1,2,3,4
Dramatic Club 2
Girls' Chorus 1,2,3,4

Shirley Tucker

Homemaking

Intramurals 1,2,3,4
Century Staff 4
Merit Roll 3,4

Rose

Ronald Webb

Business and Art

Dramatic Club 3,4
Century Staff 3,4
Class Play 4
Art Club 1,2,3,4

Ronald

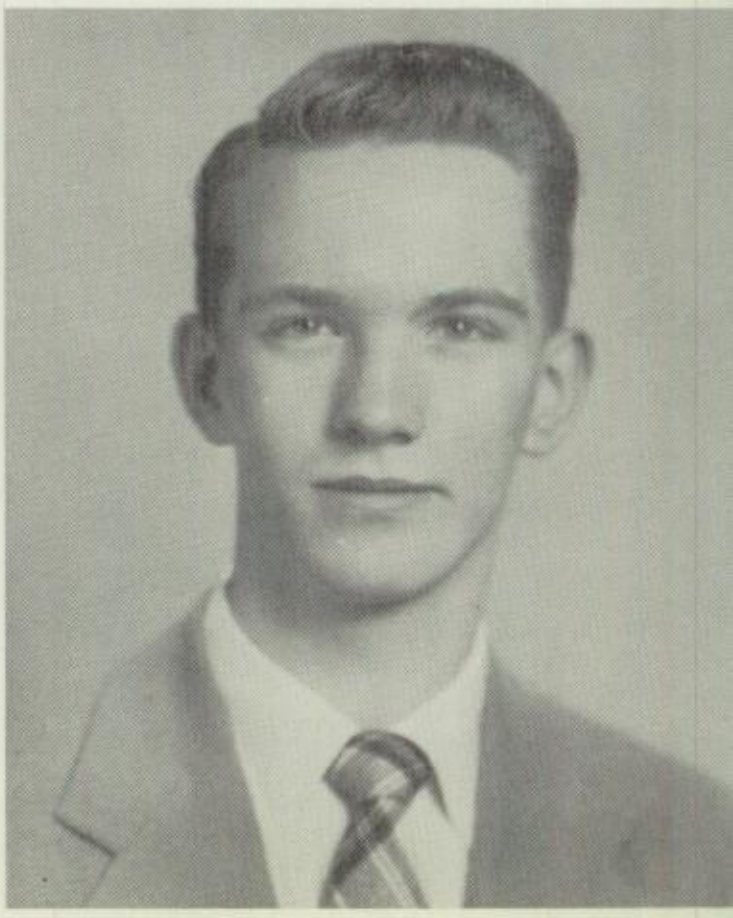

Dorothy

Dorothy Weinheimer

Science

Intramurals 1,2
Honor Roll 1,2,3
Dramatic Club 1,2,3
Girls' Chorus 1,2,3,4
Radio Program 1
Century Staff 3,4
Newspaper 1
Class Play 1,3,4
Class Officer 2
Advisory Board 2

Patricia

Claudia Wilson

Business

Intramurals 1,2
Merit Roll 1,2
Honor Roll 3,4
Dramatic Club 2
Girls' Chorus 1,2,3,4
Century Staff 4
Library Club 2,3,4

SENIORS

1954

Patricia Wilcox

Science and Art

Intramurals 1
Merit Roll 1,2
Dramatic Club 2
Girls' Chorus 1,2,3,4
Century Staff 3,4
Library Club 2
Art Club 2,3,4

Claudia

Lee Wilson

Industrial Arts

Basketball 1,2,4
Baseball 1,2,4
Football 3,4
Intramurals 1,2,3,4
Volleyball 2
Boys' Chorus 2
Varsity Club 3,4

Lee

Ruth

Fern

SENIORS

1954

Ruth Wyman

Homemaking and Business

Intramurals 1
Honor Roll 1,2,3,4
Dramatic Club 2,3
Girls' Chorus 1,2,3,4
Century Staff 3,4
Library Club 2,3,4
Class Officer 3
Advisory Board 3
Class Play 3
FHA 2,3,4

Fern Zehr

Homemaking

Intramurals 1,2
Dramatic Club 3
Girls' Chorus 1,2,3,4
Library Club 2
Class Play 4
FHA 2,3,4
Cheerleader 4

Lineup

Science Tour

Relaxed

C.Harding, Mrs. Phelps; B.Gray, Miss Flora; C.Dussault, Bunny; W.Brado, Steve; D.Weinheimer, Jessica; T.Kaczor, Hugh; B.Neidlinger, Mrs. Bartlett; G.Schwach, Mr. Bartlett; S. Schoelles, Nettie; D.Robertson, Tommy; R.Wyman, Carol; M.J. Kropp, Lizzie.

JUNIOR PLAY

The first play given by the Class of '54 was the three-act comedy, "A Mind of Her Own", by Anne Ferring Weatherly. It was presented under the direction of Miss Mary McBrien, April 24 and 25.

The plot of the play is concerned with teen-age Bunny Bartlett. Being easily influenced by the actions of others and not acting her age, Bunny became quite involved in a situation which almost caused her to lose her boyfriend Steve. Jessica, her sophisticated friend, came to spend a few weeks at the Bartlett cottage and seized the opportunity to take Steve from her. Unknowingly, Bunny was taken in by her smooth talk and practically gave Steve to her. Bunny's brother and sister disliked Jessica and planned a trap for her so that she'd become angry and go home. Unfortunately, Mrs. Phelps, who was there to transact business with Mr. Bartlett, fell into the trap and became very angry.

On Stunt Night Bunny realized what Jessica was doing to her and Steve. Jessica left for home right away. A happy ending was achieved when Steve and Bunny resumed their friendship, this time for life, and Bunny determinedly announced that she had "A Mind of Her Own."

SENIOR PLAY

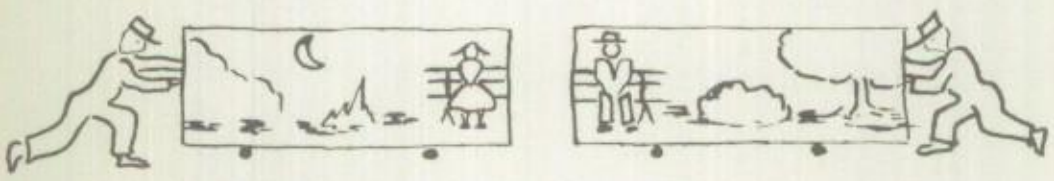

Seated Row 1 M. Pettit, Sir Charles Jasper
T. Kaczor, Jimmy North; C. Harding, Mrs. Arthur; M.J.Kropp, Miss Groze; R. Webb, Maurice Mullins; Mrs. Ives, Director

Row 2 J. Bush, Student Director; G. Schwa Mr. Cavendish; D. Weinheimer, Beatrice Jasper

Absent F. Zehr, the Woman; Y. Reinbolt, Mrs. Wragg

The Class of '54 gave "A Murder Has Been Arranged" by Emlyn Williams, Friday and Saturday, November 20 and 21.

The cast of nine presented this mystery drama in a realistic and exciting. atmosphere, with the setting the stage of the St. James Theater in London. The theater had been closed for repairs, but Sir Charles Jasper planned to give a party on the stage in celebration of his fiftieth birthday at which time he was to receive an inheritance.

On the eve of his birthday Sir Charles was murdered by a distant relative, Maurice Mullins.

Finally, the murderer was exposed as the curtain went down on the final act. The play was directed by Mrs. Wesley Ives. Art work was under the direction of Mrs. Walter Przondak, stage crew under Mr. John Chiavaro. Mr. Albert Nemeth prepared the music.

Harding (Carol)
Descriptive Adjective:
Athletic
Like To Be:
Maureen (Little Mo) Connolly
Noted For:
G.A.C.

Henderson (Charlie)
Descriptive Adjective:
Shrewd
Like To Be:
Himself
Noted For:
"Ann"

Wyman ("Ruthie")
Descriptive Adjective:
Petite
Like To Be:
Dress Designer
Noted For:
Her 18" Waist Line

SENIOR INFORMALS

Lute (Dick)
Descriptive Adjective:
Cute
Like To Be:
Otto Graham
Noted For:
Stage Crew Membership

Ammerman ("Barb")
Descriptive Adjective:
Noisy
Like To Be:
One that walks in the
rain with Montgomery Clift
Noted For:
Oh! So Many Things

Wilson (Lee)
Descriptive Adjective:
Witty
Like To Be:
Admiral
Noted For:
Being All-round Good Guy

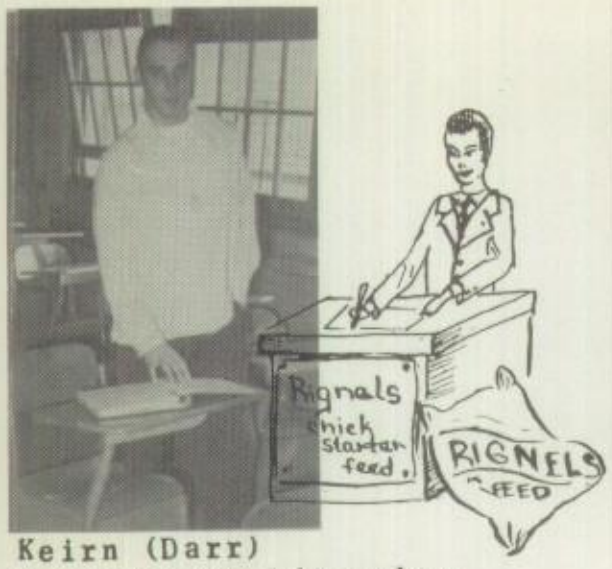

Keirn (Darr)
Descriptive Adjective:
Muscular
Like To Be:
"Ike"
Noted For:
Underclassmen Admirers

Weinheimer ("Dot")
Descriptive Adjective:
Co-operative
Like To Be:
Mother of Twins
Noted For:
Knowing All History Answers

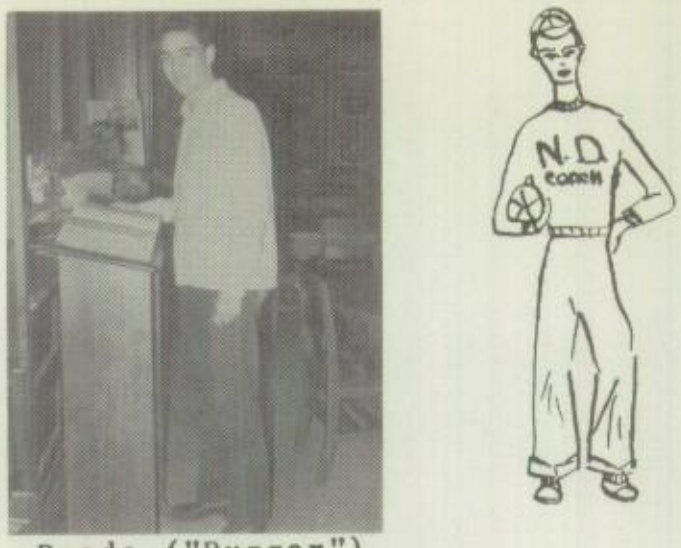

Brado ("Bugger")
Descriptive Adjective:
Dependable
Like To Be:
Bob Feller
Noted For:
Athletics

Salter ("Charlie")
Descriptive Adjective:
Brilliant
Like To Be:
Clark Gable
Noted For:
Interesting Reports in English

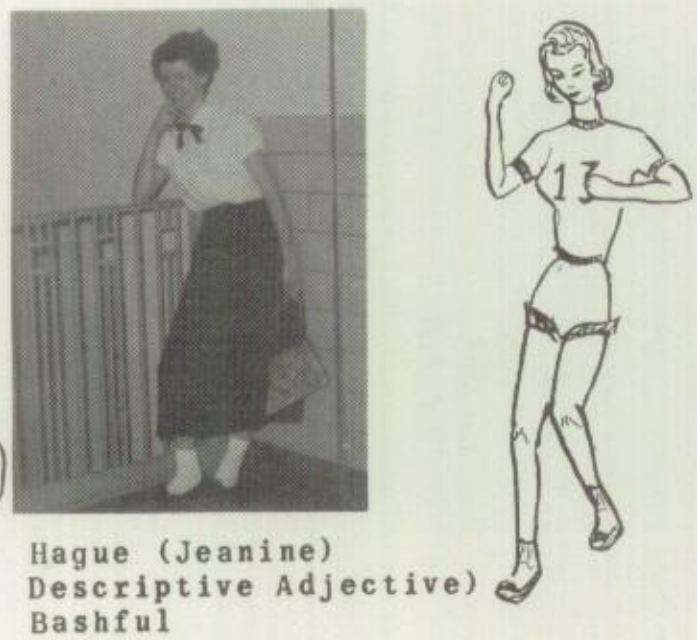

Hague (Jeanine)
Descriptive Adjective)
Bashful
Like To Be:
Jane Wyman
Noted For:
Black Buick

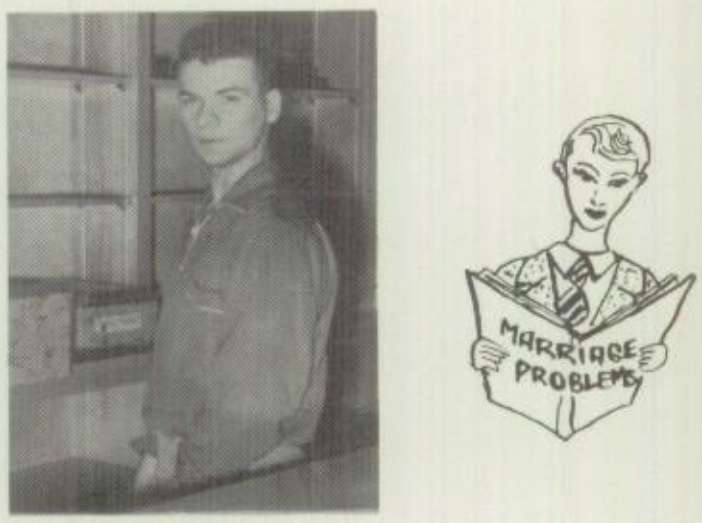

Kaczor (Tom)
Descriptive Adjective:
Conceited
Like To Be:
Clarabelle
Noted For:
His Love Life

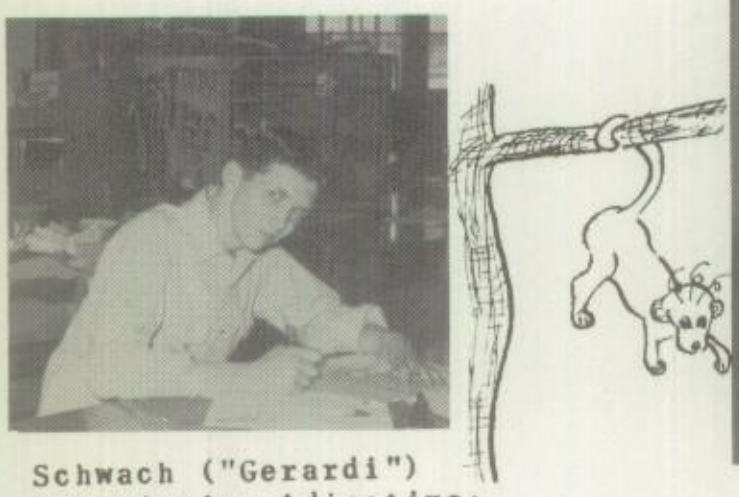

Schwach ("Gerardi")
Descriptive Adjective:
Versatile
Like To Be:
Mr. Peepers
Noted For:
Complexes and Vocabulary

Bruning ("Ruthie")
Descriptive Adjective:
Jaunty
Like To Be:
Marge Champion
Noted For:
Her Interest In Older Men

Kropp ("Kroppie")
Descriptive Adjective:
Vivacious
Like To Be:
Imogene Coca
Noted For:
That Laugh

Schoelles (Sally)
Descriptive Adjective:
Impish
Like To Be:
Martha Raye
Noted For:
Being Dependable

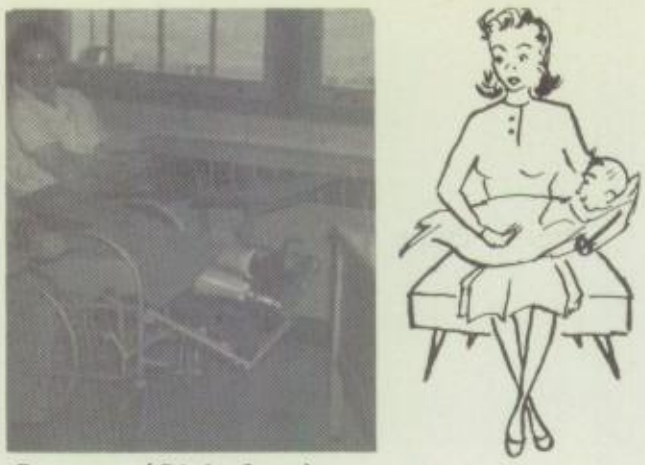

Capen (Shirley)
Descriptive Adjective:
Pretty
Like To Be:
Tony Marvin's Wife
Noted For:
Sweet Smile

McDonough (Rena)
Descriptive Adjective:
Honest
Like To Be:
Mrs. Eaton
Noted For:
Bookstore Salesgirl

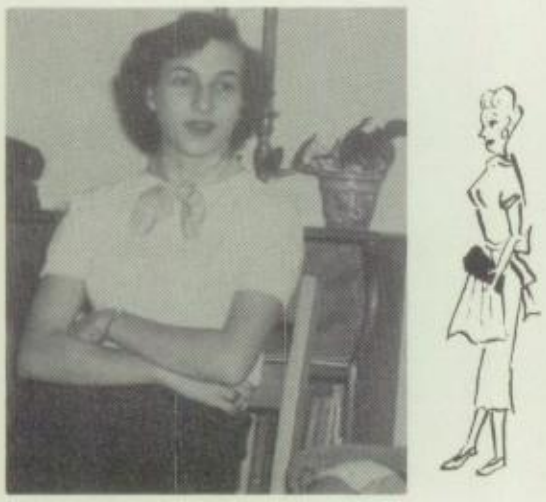

Gardner (Carolyn)
Descriptive Adjective:
Fickle
Like To Be:
Debbie Reynolds
Noted For:
Servicemen

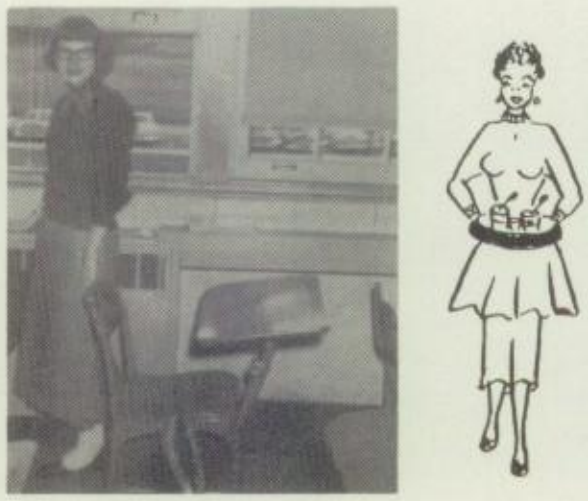

Wilson (Claudia)
Descriptive Adjective:
Reserved
Like To Be:
Secretary to A Movie Star
Noted For:
Not Talking Much

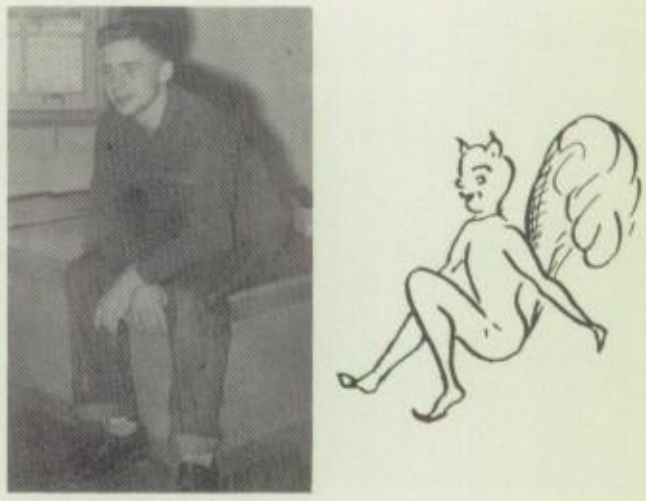

Pettit ("Sabe")
Descriptive Adjective:
All Around Cut-Up
Like To Be:
Joe Di Maggio
Noted For:
The "Hokey Pokey"

Dussault ("Diz")
Descriptive Adjective:
Capable
Like To Be:
Empress Josephine of France
Noted For:
Winning Awards

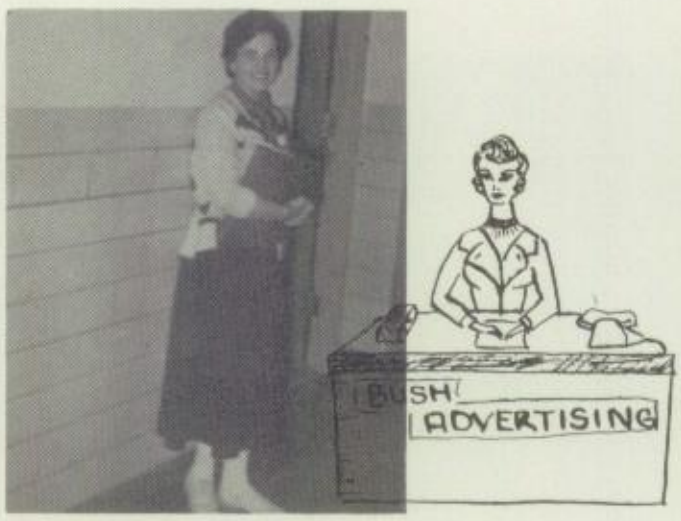

Bush (Jackie)
Descriptive Adjective:
Lady-Like
Like To Be:
Esther Williams
Noted For:
Art Expression

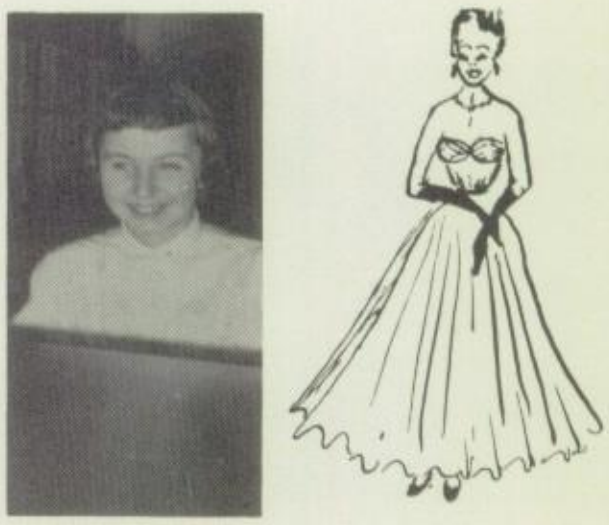

McLean (Rosemary)
Descriptive Adjective:
Absent Minded
Like To Be:
Bobo Rockefeller
Noted For:
Straight Skirts and Wool Socks

Neidlinger ("Bev")
Descriptive Adjective
Easy-going
Like To Be:
Eddie Fischer's Sec't.
Noted For:
'53 Class Ring Around Her Neck

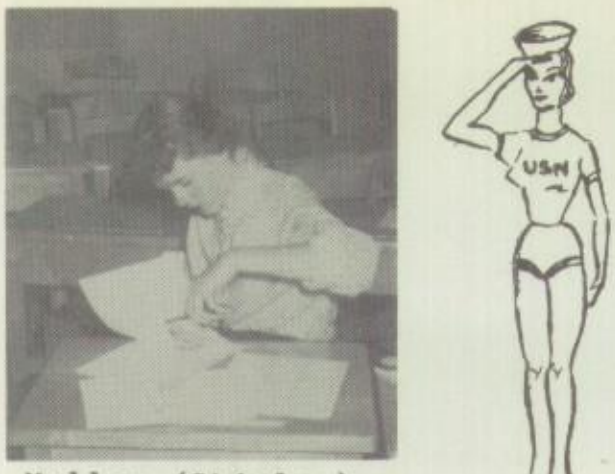

Malloy (Shirley)
Descriptive Adjective:
Conscientious
Like To Be:
Queen Elizabeth
Noted For:
Food Combinations

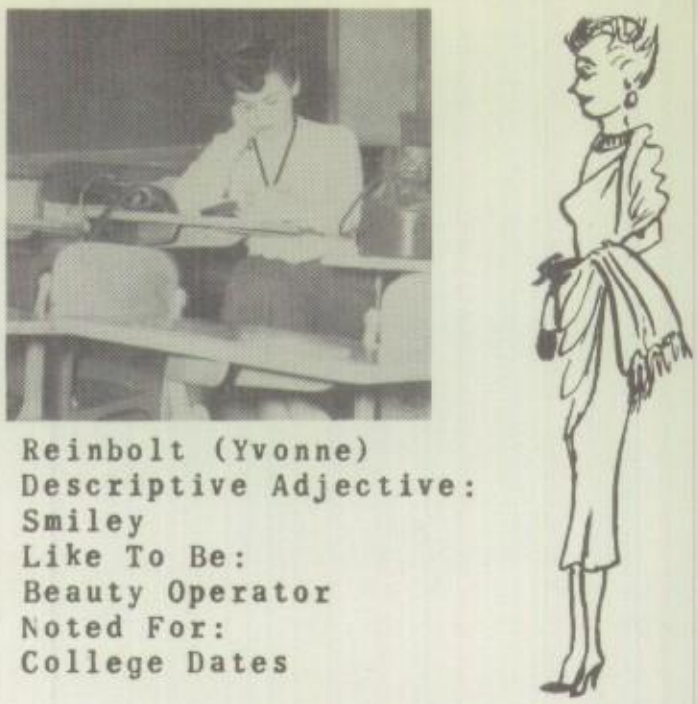

Reinbolt (Yvonne)
Descriptive Adjective:
Smiley
Like To Be:
Beauty Operator
Noted For:
College Dates

Tucker (Shirley)
Descriptive Adjective:
Tom-boyish
Like To Be:
Owner of Trigger
Noted For:
Cowboy Wardrobe

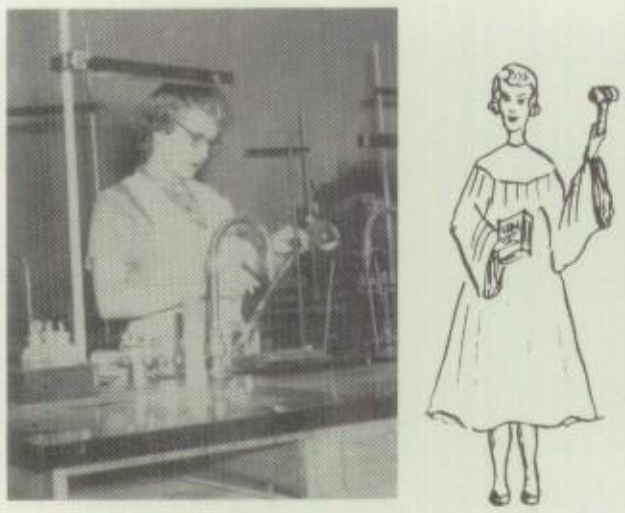

Gray ("Bev")
Descriptive Adjective:
Joker
Like To Be:
Queen Of The Moon
Noted For:
Her Accent

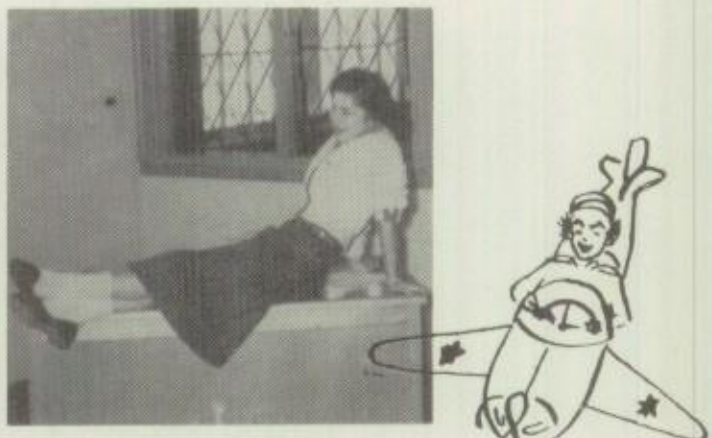

Zehr ("Fernie")
Descriptive Adjective:
Lively
Like To Be:
A singer
Noted For:
Sweet and Easy Going Manner

Wilcox (Pat)
Descriptive Adjective:
Confused
Like To Be:
Obstetrician
Noted For:
Dog's Best Friend

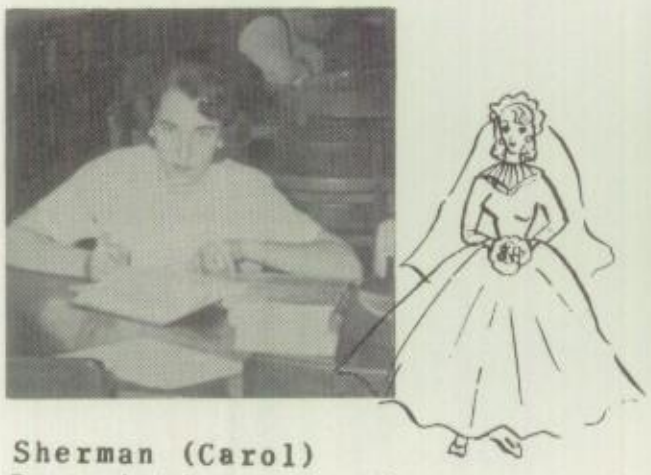

Sherman (Carol)
Descriptive Adjective:
Quiet
Like To Be:
Lucille Ball
Noted For:
Being Engaged

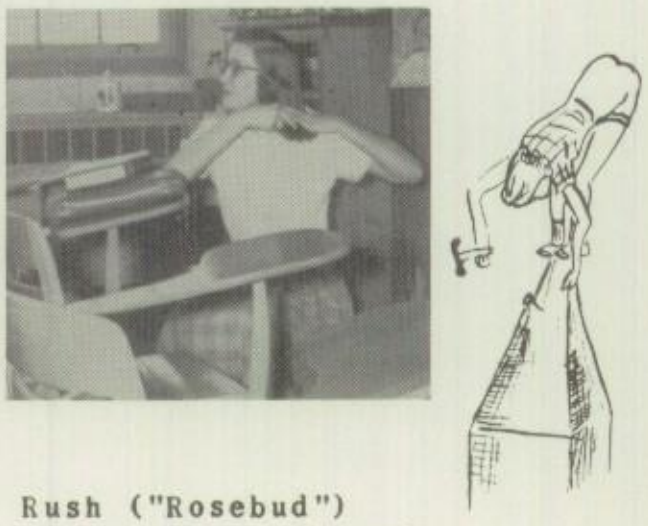

Rush ("Rosebud")
Descriptive Adjective:
Inventive
Like To Be:
"Bevo Francis"
Noted For:
Corny Ideas For Raising Money

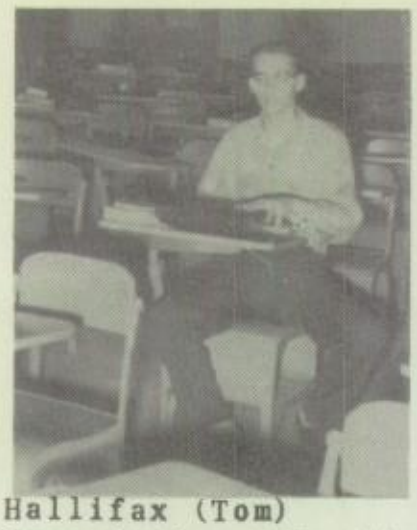

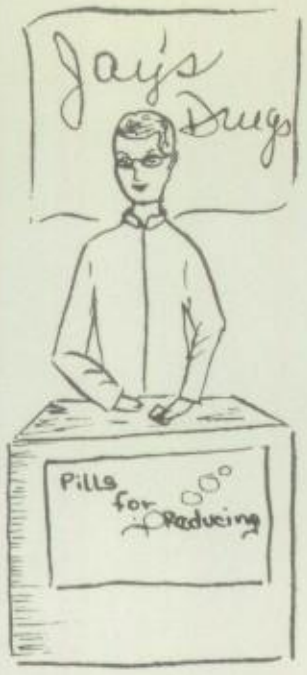

Hallifax (Tom)
Descriptive Adjective:
Studious
Like To Be:
Albert Einstein
Noted For:
High Chemistry Marks

Liddell (Kenny)
Descriptive Adjective:
Disturbing
Like To Be:
Henderson's Assistant
Noted For:
Blank Expression

Newman (Dick)
Descriptive Adjective:
Argumentative
Like To Be:
Desi Arnaz
Noted For:
Devotion To Boy Scouts

Bixler (Norma)
Descriptive Adjective:
Glamorous
Like To Be:
Rock Hudson's Fiancee
Noted For:
Long Fingernails

Harding ("Bev")
Descriptive Adjective:
Happy-Go-Lucky
Like To Be:
Cleopatra
Noted For:
Driving Without a License

Clare ("Dee")
Descriptive Adjective:
Gripy
Like To Be:
Florence Chadwick
Noted For:
Transporting Kids

Salter ("Hughie")
Descriptive Adjective:
Agreeable
Like To Be:
Alan Ladd
Noted For:
Southern Accent

Volschow ("Rosie")
Descriptive Adjective:
Flirtatious
Like To Be:
Thin
Noted For:
Her Non-dieting

Strong (Roger)
Descriptive Adjective:
Shy
Like To Be:
Ali-Kahn
Noted For:
Many Cars

SENIOR REVUE

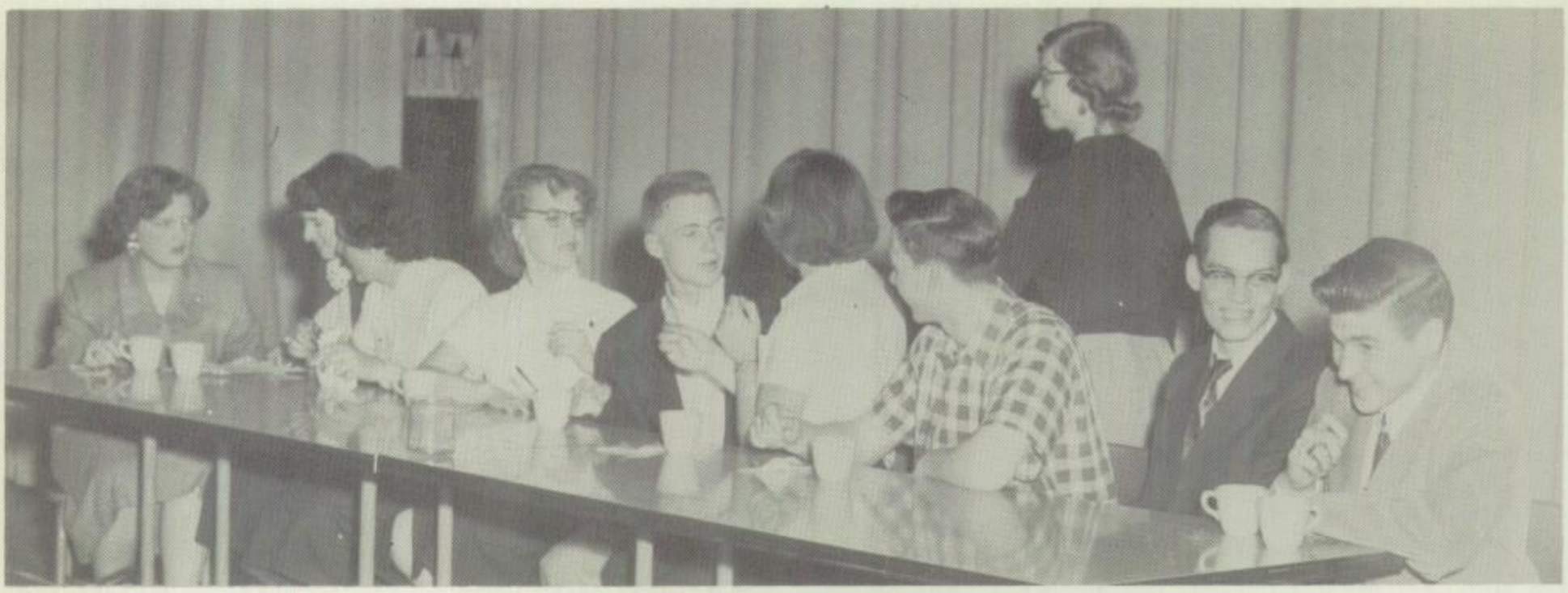

The Seniors staged a review of their school day memories with "Remember The Time" as the theme. A group of alumni meet ten years hence and recall various scenes remembered from their school days. Skits were presented, depicting their first day at school; Pimwe, a character about whom they had studied in school; their teachers; and a health room scene. In closing, the alumni recall members of the entire class at various activities throughout their senior year, and the curtain closes with the singing of the Alma Mater. Mrs. Ruth Day directed the review, and Mr. Albert Nemeth, the band director, led the band in music during the evening.

ENCORE FOR THE SENIORS

1952

Play Ball

1952

Just Showered

Surprised Sally

Olcott

We pine

At Webb's

Slumber

Prettily posed

Jeanine

Imagine!

CLASS WILL

The class of '54 of the school of Newfane, in the county of Niagara and state of New York, being of sound mind and memory, do make, publish, and declare this our last Will and Testament, in manner following, that is to say,

To Mr. Bentley and the faculty, we leave our sincere gratitude for their suffering patience throughout the four years of high school.

From Barbara Ammerman, Ronnie Lamb receives her short, curly, feather cut, while Shirley Capen wills her long, shiny locks to Donna Payne.

Sally Schoelles leaves her "goggles" in gym class to Pat Lucas, while Rose Volschow bequeathes her office job (during fourth period) to Gerry Mael.

While Norma Bixler leaves for the altar with her most treasured Marine, Roselyn Rush leaves for Syracuse. (Howard wouldn't be your reason, would it?)

Tom Kaczor wills his arguments on teenage problems in Special Interest class to anyone who loves to argue, whereas Carol Harding wants Sonny Buncy to have her silly escapades she carried on in the typing room.

Bill Brado wants Bill Britt to have his athletic achievements, while Ruth Bruning leaves her green streaked hair to those smart enough not to peroxide theirs.

Joleen Bates will receive Bev Harding's dates with those out-of-town fellas. Dolores Clare sadly leaves her hot "Plymouth" to anyone who races as well as she does, while Charlie Henderson can't leave fast enough, so he can be married.

Charlie Porter will receive Rena McDonough's ability to type. LaVerne Moon will receive Shirley Tucker's cooking ability.

Ruth Wyman wants Sue Grauer to hang on to her '53 class ring, whereas Rosemary McLean wants only to leave.

Bev Gray and Shirley Malloy, co-editors of the "Centorian", bequeath their job to next year's editor, and Dot Weinheimer wants to leave her editing job of the "Century" to next year's editor, Ann Ehrenhardt.

Gerard Schwach wants the art department to have his ability in making attractive posters, while Yvonne Reinbolt wants Pat Stookey to receive her "Lucille Ball" look.

Shirley Stevens will receive Janie Kropp's job after school in the homemaking room, whereas Jeanine Hague leaves her gum to George Eberhardt.

Dick Newman wants Darrell Greene to have his knack for taking pictures, while Lee Wilson can't leave school soon enough, to join the Navy.

Carolyn Gardner wills her stacks of letters from her serviceman to Jerry Sipple, while Carol Sherman doesn't leave her man.

Bev Gray regretfully leaves her "Q.Y.U." sweater to Sharon Brewer, whereas Bev Neidlinger bequeathes her lunch hour with the kindergarten to Maggie McKnight.

Joanne Hass receives Marsha Power's black-rooted hair, while Kenny Liddell wants Bill Stephanski to have his double talk.

Gary Greenbush will receive Darr Keirn's short brush cut, and Ronnie Webb sorrowfully leaves his record collection to Ronnie Pettitt.

Roger Strong leaves his car keys to Mr. Coppola, while Hughie and Charles Salter leave their many girl friends in the care of Ed Gibney.

Claudia Wilson leaves her quiet manner to Jack Eaton, while Carol Dussault leaves her large collection of all the books that she's read to the library to fill those empty shelves.

Pat Wilcox, Dick Lute, and Tom Hallifax leave their skating to anyone who finds Outwater Park as pleasant as they did.

Jackie Bush (the senior play assistant director) and Mary Sander (typing editor) leave with pleasure the long hours they spent completing their tasks.

The Senior Class of '54

CLASSES

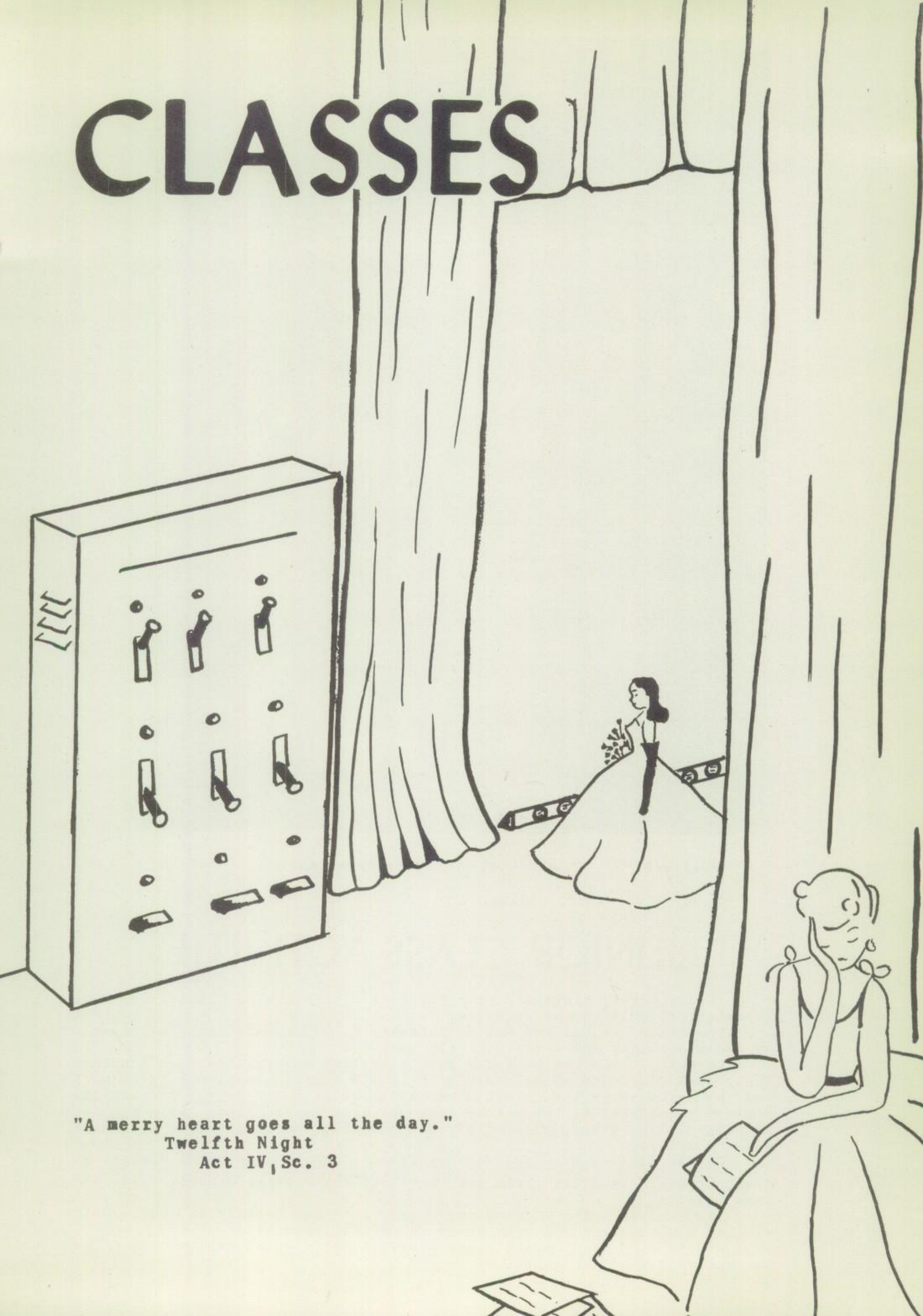

"A merry heart goes all the day."
Twelfth Night
Act IV, Sc. 3

President	Secretary	Vice President	Treasurer
D.Davis	J. Adams	P. Lucas	D. Deci

JUNIOR CLASS ACTIVITIES

As supporting players of the production, the Junior Class assumed an important role in the performance.

The stage was set for Act I, November 5, 1953, when the class elected their officers and selected their advisors.

In Act II activities began with a hayride on February 27. A Splash Party was scheduled to be held at the Y.M.C.A. in Lockport. Much work and fun accompanied the class's presentation of their play. Another important highlight of the school year was the Junior Prom, held May 14. With the king, queen, orchestra, and beautiful decorations, a good time was had by all.

In the closing act the Juniors rendered services to the Seniors at Class Night. The girls held the blue and white satin ribbons, and the boys ushered.

The Juniors gave a going away party for the Seniors in June. Both classes had fun, and all were sorry to see the year end.

All in all, the Junior Class contributed a great deal to the spirit and activities of the school.

Row 1 D. Klumpp; H. Dieter; R. Ball; W. Rutland; D. Ortman; D. Greene; W. Bobzien; M. Volschow; R. Taber; H. Rakfeldt; C. Porter
Row 2 Miss Williams; E. Phillips; N. Phillips; N. Bradley; C. Davis; C. Marshall; S. Baker; R. Roberts; P. Stierly; A. Harding; A. Ehrenhardt; C. Liddell; E. Schoelles; Mr. Duffy
Row 3 J. Windnagle; M. Golden; J. Adams; D. Deci; R. Nicholas; P. Stookey; R. Pettit; J. Robertson; P. Lucas; Y. Lovewell; S. Schnittker

JUNIORS

Row 1 J. Williams; E. Forsyth; R. Miles; B. Reed; E. Gibney; L. Moon; W. Laskey; W. Stephanski; H. Ranney; D. Davis; W. White
Row 2 Miss Chiavaro; N. Warren; J. Mularz; M. Culverwell; M. Rann; L. Hodom; S. Stevens; S. Grauer; J. Beutel; N. Sturgess; J. Sipple; J. Hass; B. Gominiak; Mr. Chiavaro
Row 3 C. Byerly; N. Stark; J. Obermiller; R. Wemple; R. Pettitt; J. Eaton; R. Dickinson; D. Robertson; M. Pedley; G. Mael; M. Everts

Row 1 J. Porter; R. Kramp; R. Thorsby; C. Garman; B. Edmister; K. Gifford; R. Brounscheidel; G. Taylor; G. O'Connor; J. Updegrove; G. Greenbush
Row 2 S. Lewis; M. Smith; S. Howard; P. Linderman; C. Aderman; G. Eberhart; J. Rendall; E. Kerwin;.L. Harding; A. Blumrick; J. Hunter; C. Rutland; K. Poyfair; J. Perkins; Miss P. Heimerl
Row 3 P. Bobzien; D. Bates; J. Kolbow; J. Bates; J. Miller; R. Kaufman; N. Gibney; J. McKnight; S. Yaude; F. Folsom; M. Arter; D. Schrader

SOPHOMORES

Row 1 R. Liddell; M. Parker; J. Cocco; D. Edminster; D. Baker; R. Lamb; P. Ammerman; C. Pettit; J. Erickson; J. Kropp; L. Buncy; C. Smith
Row 2 N. Palia; B. Sims; E. Pipiles; M. Shelton; C. Hasley; P. Neary; N. Haines; B. Nevin; A. Kohler; W. Brown; N. Preston; S. Wood; D. Payne
Row 3 Mr. Schuster; M. Morson; D. Harrington; D. Reinbolt; M. Jones; R. Peters; A. Klumpp; F. Larking; D. Hillyard; M. Cathcart; R. Stover; E. Sharpe; J. Large; Mr. Enzinna

JUNIOR HIGH

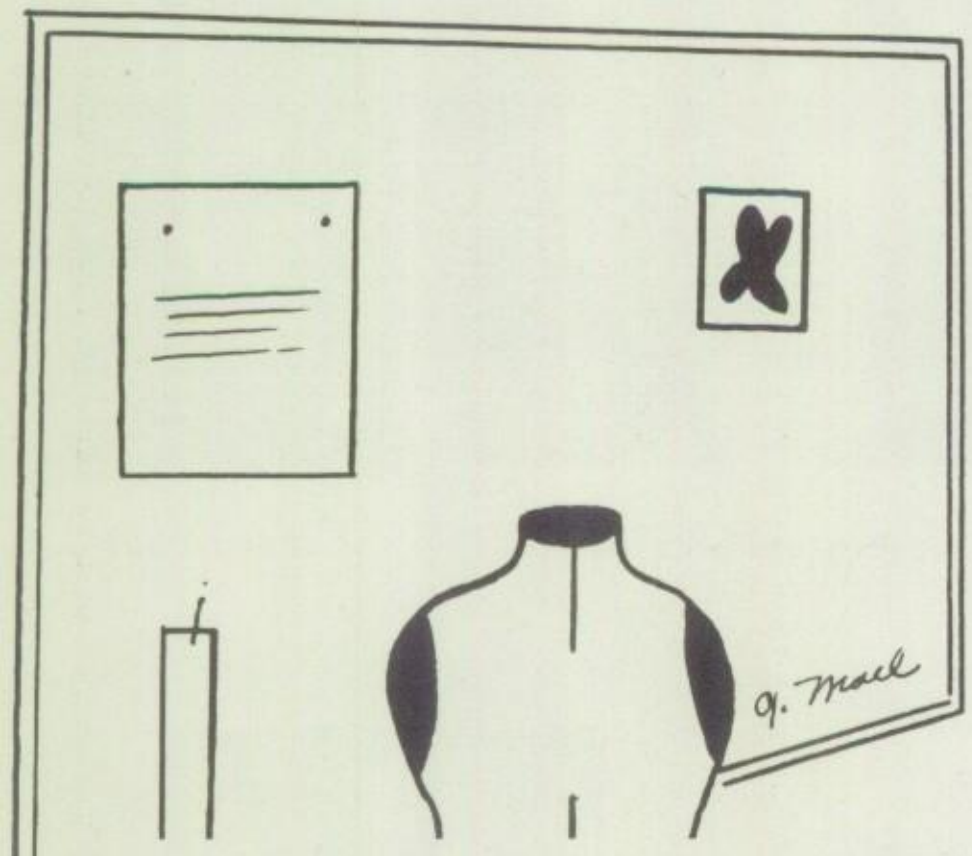

"Happy in this she is not yet so old
But she may learn"
The Merchant of Venice
Act III, Sc. 2

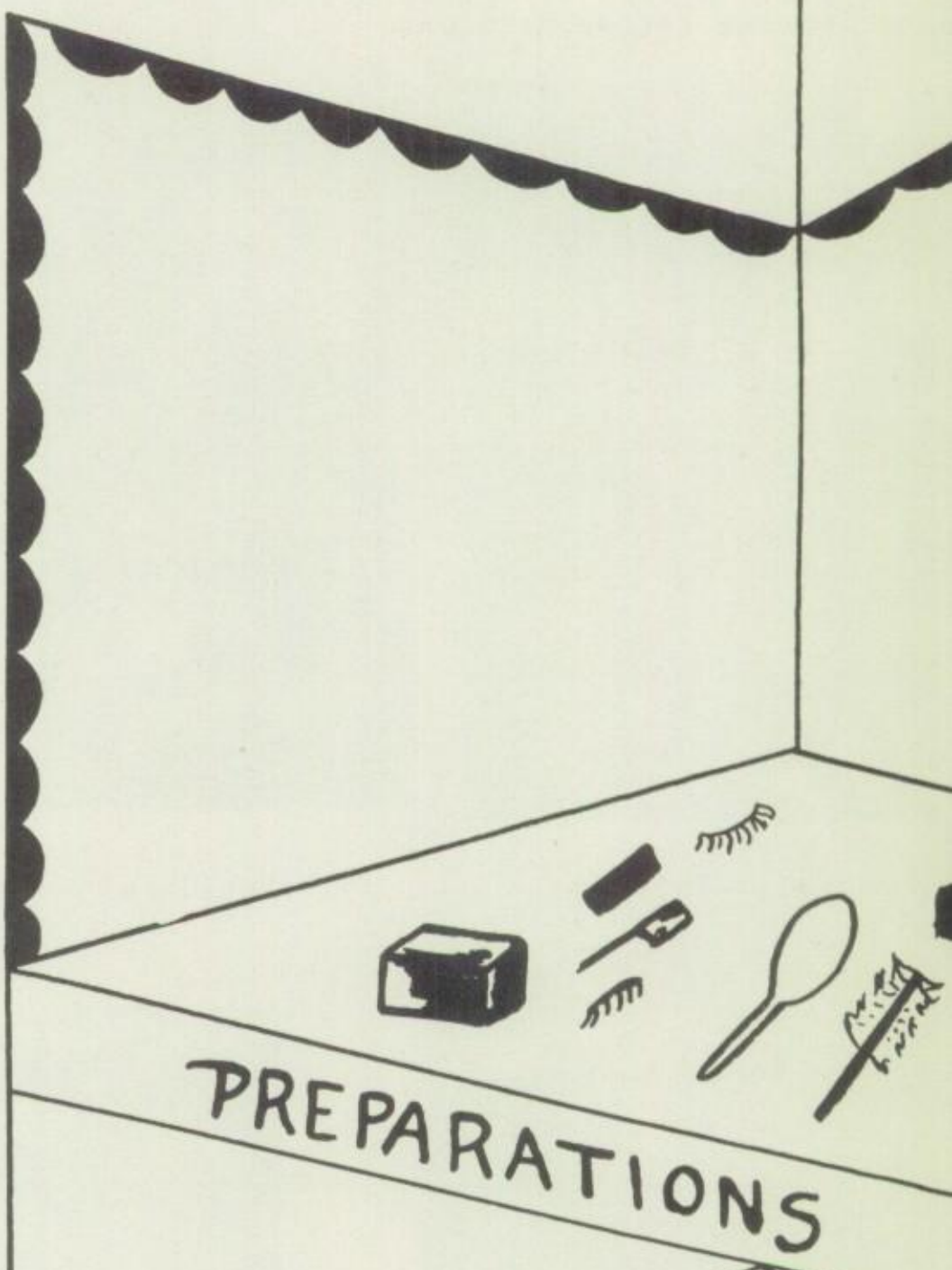

ENCORE FOR THE JUNIOR HIGH

In preparing for their role as leads on the stage, the understudies, or junior high students, began to participate in activities which will add to their experience.

This year athletics were very important to the students. The girls participated in intramurals and play days. The boys organized basketball and baseball teams which played other schools.

The various groups put on displays in their homerooms for the other classes. Some of them were on new and old ways of fighting, animals, rocks, and fossils.

In one social studies class a U.N. General Assembly was formed. They had a chairman, and each student represented a country. They discussed problems of the world and how they were affected by these problems.

Many students took part in assemblies throughout the year.

These events will help prepare good actors and actresses for our stage and improve our productions.

Pals

"Pull"-Karleen

It should run

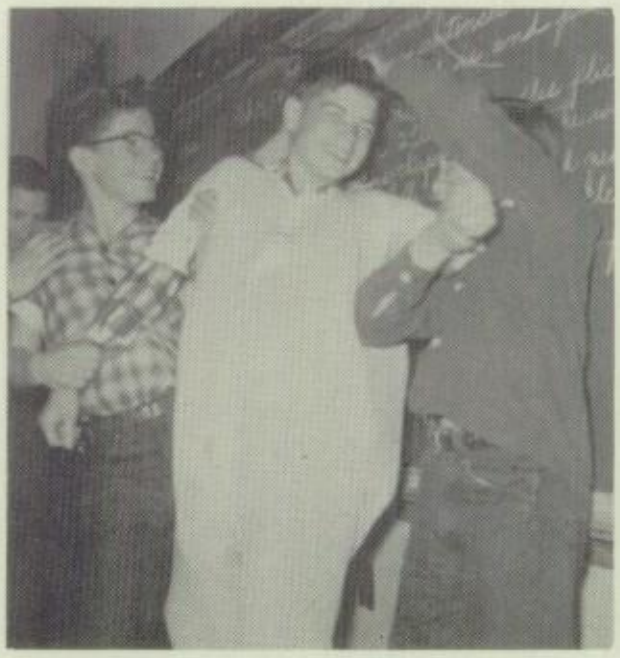

The Balloon Boy

Noon Chat

Spring Check Up

On Your Mark

Here Chuck

Row 1 R. Eaton; G. Botting; C. Helwig; G. Mear; R. Olka; C. Ferree; K. Gray; D. Jagow
Row 2 R. Taylor; D. Gurgel; T. Stupnick; J. Dussault; J. Dussault; C. Mayer; P. Parker; D. Stevens; Mrs. Ives
Row 3 F. Bitterman; R. Payne; R. Albright; R. Kerwin; T. Brown; A. Wheatley; D. Lewis

FRESHMEN

Row 1 R. Liddell; J. Skutt; W. Jackson; M. Lee; W. Britt; J. Swift; W. Nevin; D. Gow;
Row 2 S. Poyfair; J. Trynadel; E. Skutt; R. Palia; M. McKnight; J. Condren; A. LaRose; M. Diveley; B. Donner; Mr. Coppola
Row 3 J. Martin; Z. O'Connell; J. Croft; A. Wilkins; B. Fletcher; K. Goodling; J. Johnson; M. Harper
Absent D. Hedley

Row 1 E. Kolbe; C. Urtel; P. Hammond; J. Klumpp; W. Ferree; D. Sargent; J. Wills; L. Hague
Row 2 J. Bye; E. Mack; C. Morey; G. Jellings; A. Day; C. Simmons; C. Goff; C. Eberhart; Mr. Derner
Row 3 P. Baker; G. McGowen; R. Stuckey; R. Erck; R. Thompson; H. Ortman; J. Theis; T. Ryan
Absent G. House; C. Helwig

FRESHMEN

Row 1 W. Briggs; H. Everett; E. Kubiak; P. Munger; C. Stover; R. Class; D. Hawkins T. Salter; D. Osmon
Row 2 J. Schoelles; B. Martin; P. Sy; N. Connor; J. Beals; N. Kropp; S. Thiemke; C. Harding J. Shuman; R. Wemple; Mr. Carnevale
Row 3 G. Nikitas; N. Hickman; F. Donahue; C. Golden; D. Vincent; H. Myers; R. Fralick; W. Hoy

Row 1 S. Donahue; B. Hammond; R. Reinbolt; R. Cameron; B. Brandt; C. Bassler; F. Green; R. Taylor; A. Wilson; P. Gifford
Row 2 D. Clark; N. Little; M. Eaton; N. Howard; S. Reinhardt; M. Mroczek; R. Pedley; M. Hamm; L. DeLange; D. Botting; E. Craggs; Mr. Schwach
Row 3 W. Reid; K. Hyde; R. Robertson; N. Gaude; J. Brown; J. Whitmore; D. Strong; A. O'Donnell; S. Linderman; T. Hartley

EIGHTH GRADE

Row 1 M. Bradley; J. Body; N. Schnittker; D. Pratt; L. Lampman; T. Weir; R. Hallifax; C. Miller; J. Brown
Row 2 E. Poyfair; W. Stein; F. Felix; H. O'Connor; A. Kramp; R. Bradley; S. Culverwell; L. Drake; M. Chapman; Mr. Aikens
Row 3 L. Clark; M. Day; B. Barron; D. Wilson; S. Kneiser; J. Morey; S. Leibring; R. McDonough; A. Gilbert

Row 1 J. Stuckey; T. Parker; J. Kipfer; W. Leavitt; W. Bailey; W. Judd; J. Gilson; R. Aiken
Row 2 R. Tucker; G. Chapman; R. Miller; S. Donner; G. Donahue; B. Adams; M. Hughes; M. Johnson; Miss McGuire
Row 3 J. Ergott; C. Berry; P. Ferree; W. Reinbolt; E. Clare; P. Harding; R. Bates; M. Martin
Absent J. Glose; S. Harrington; C. Harris; S. Miller; D. Culverwell

EIGHTH GRADE

SEVENTH GRADE

Row 1 E. Donahue; G. Paradise; M. Hedden; T. Chambers; E. Stahl; D. Shaw; R. Klumpp; M. Wills; D. Felix
Row 2 M. Carlton; R. Hickman; B. Hasely; R. McIntosh; R. Beutel; D. Polacci; J. Van Alstyne; D. Judd; B. Beals; R. Miller; Mr. Wilcox
Row 3 J. Bobzien; J. Lucas; N. Martin; V. Capen; B. Murphy; D. Tanner; S. Nicholas; D. Hunt; C. Stover; B. Hillyard; R. Burns

Row 1 L. Lee; J. Hill; S. Parker; F. Lampman; G. Bridgeman; L. Foote; R. Ascher; L. Herl; L. Just; C. Volschow
Row 2 R. Shuman; R. Flechsenhaar; P. Liddell; R. Withrow; H. Place; J. Brandt; J. Hughes; J. Briggs; C. Vincent; J. Johnson; Mrs. Bottom
Row 3 E. Connor; S. Murray; M. Condren; E. Howard; E. Bredefeld; R. Goodling; P. Wagner; D. Mayer; D. Day

SEVENTH GRADE

Row 1 S. Eggleston; N. Hallifax; R. Wood; V. Burns; C. Ray; G. Schultz; H. Covell; G. Griffin; N. Salter
Row 2 D. Johnson; J. Eberhart; E. Skutt; C. Capen; A. Paradise; K. Malloy; J. Stover; B. Muir; M. DiTullio; J. Erickson; Mr. Johnson
Row 3 R. Wilson; E. Luzader; D. Foote; W. Gillis; J. Dugos; E. Sander; J. Linderman; H. Linderman

Row 1 C. Fahs, J. Case; F. Stupnick; G. Klumpp; R. Pollock; D. Gray; D. Gow; J. Wendler; G. Donahue; J. Cathcart
Row 2 L. Feltz; P. Seeloff; L. Brandt; R. Burns; H. Hillyard; M. Martin; B. Wilson; B. Enderby; M. Unterweger; M. Regan; Mrs. Day
Row 3 K. Marshall; R. Hedley; G. Cooper; B. A. Harrod; M. Rush; S. Steen; P. Dale; M. Mularz; W. Ives; C. Kaltenbacker

SEVENTH GRADE

ABSENTEES

Row 1 D. Dempsey; D. Inglis; R. Millis; G. House; D. Horanburg; L. Sennett; C. Helwig
Row 2 B. Smith; B. Stookey; D. Schoelles; J. Eggleston; D. Culverwell; M. Fitzgerald; S. Harrington
Row 3 C. Harris; P. Wheaton; J. Stephanski; L. Dale; P. McKnight

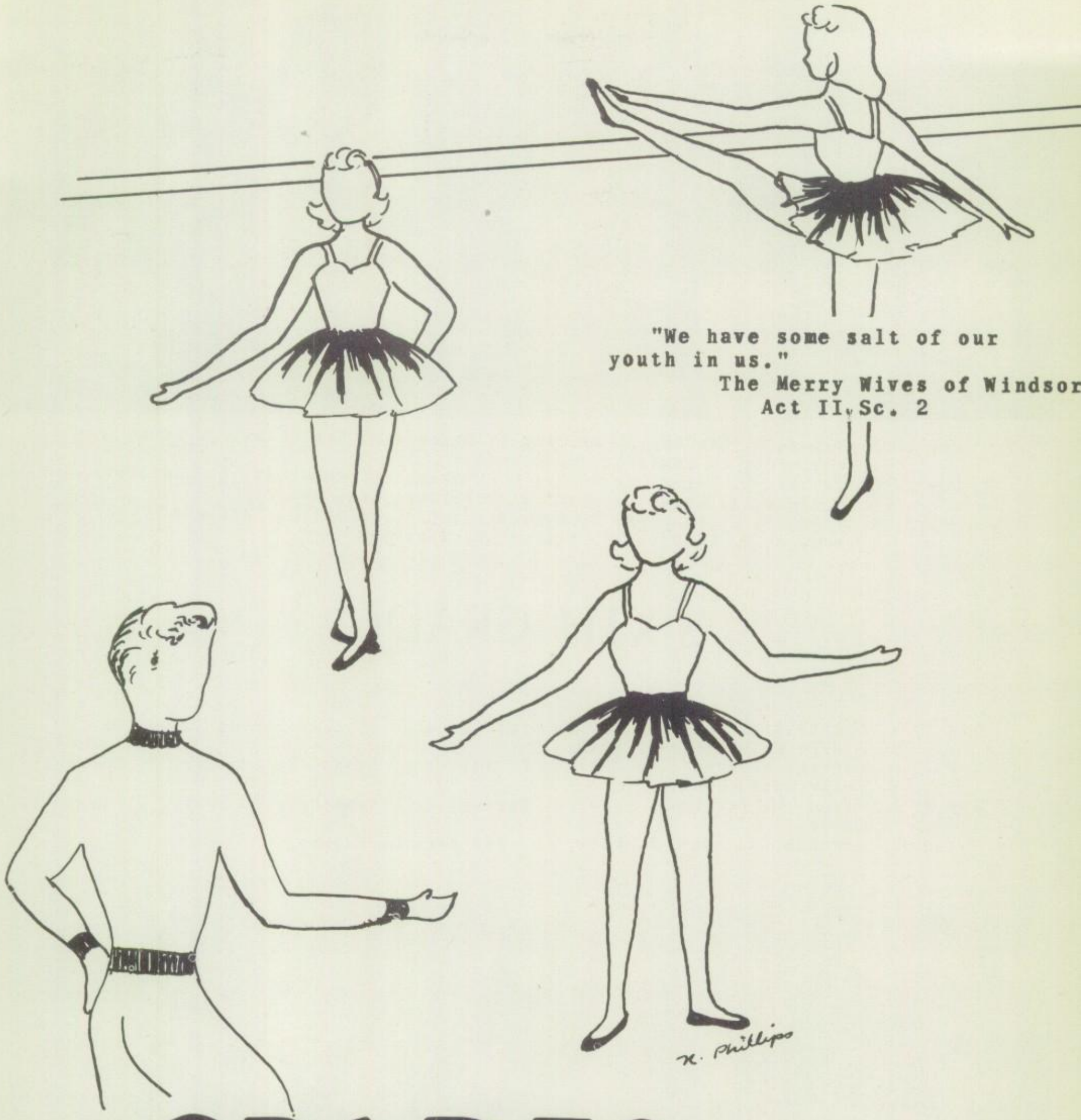
"We have some salt of our
youth in us."
The Merry Wives of Windsor
Act II, Sc. 2
x. Phillips

GRADES

Row 1 B. Janas; L. Strong; S. Miller; R. Strong; N. Feitshans; J. Frey; H. Rakfeldt; S. Edmister; S. Clevely
Row 2 C. Deiter; T. Hanna; D. Holtz; D. Curtiss; B. Ammerman; L. Stevenson; D. Navarro; I. Reid; L. Burt; B. McKernan; Mrs. Woodring
Row 3 R. Poyfair; L. Flagler; S. Greenwald; C. Crawley; L. Marsland; R. Mosure; T. Leavitt; S. Weaver; P. Stupnick

SIXTH GRADE

Row 1 R. Schurstein; D. Upton; W. Wilson; L. Baker; F. Livermore; J. Goble; J. Clark; R. Branch; W. Kramp
Row 2 D. Mohlar; J. Yaude; M. Martin; L. Smith; D. Brown; R. Luzader; D. Hammond; M. Feltz; Mrs. Rebman
Row 3 T. Gregg; R. Pratt; R. Sage; B. Weston; D. Schumacker; F. Skutt; J. Lewis ; R. Drake
Absent: D. Sheehan; D. Erck; D. Milby; D. Reuther; C. Hughes

Row 1 C. Flechsenhaar; G. Doxtater; G. Robison; J. Harrington; G. Taylor; C. Rendall; M. Gray; S. Donahue; S. Greene; J. O'Connor
Row 2 J. Hallifax; D. Brown; R. Enderby; K. Tagg; N. Murphy; B. Beutel; F. Cheasty; T. Major; J. Shaw; B. Martin; J. Bellomo; Miss Andrews
Row 3 M. Beilein; M. Felix; R. Myers; P. Flagler; J. Stark; G. Allen; D. Tompkins; S. Klumpp; D. Tothill
Absent J. McKnight

SIXTH GRADE

Row 1 B. Hartley; D. Horanburg; B. Denny; A. Toenniessen; Y. Wilson; M. J. Kerwin; E. Bredefeld; G. Loeffert; G. Teague
Row 2 J. Briggs; A. DeChanbeau; B. Sherman; D. Sweeney; F. Hughes; W. Neary; E. Dowse; T. Gilbert; R. Mittlestadt; Mrs. Smith
Row 3 M. Graham; C. Pedley; J. Lutz; M. Hammond; M. Powers; P. Ryan; W. Bush; E. Brandt; V. Bridgeman
Absent T. Taylor; J. Smith; G. Budde

Row 1 M. Johnson; D. Ferree; P. Baldwin; K. Class; D. Wood; J. Horner; T. Rakfeldt; D. Seitz; M. Feitshans; C. Just
Row 2 D. Murray; B. Feltz; S. Sahm; J. Berner; R. Phillips; E. Kolbe; W. Chunco; R. Marburg; J. Oakes; K. Beilein; Mrs. Stark
Row 3 A. Nemeth; G. Gleason; J. Richards; P. Rapp; R. Hedley; C. Darrell; L. Baker; L. Schultz; W. Harrington

FIFTH GRADE

Row 1 W. Golden; S. Bixler; F. Taylor; M. Berry; G. Platt; C. Oakes; J. Rakfeldt; U. Simmons; K. Lampman
Row 2 J. McCoy; C. Dussault; B. Shuman; J. Johnson; B. Cook; R. Hallifax; C. Foley; S. Mikits; S. Schuster; D. Barron; Mrs. Clare
Row 3 M. Rhodes; S. Carlton; R. Allen; R. Feeter; H. Body; D. Knox; G. Walker; K. Salter; H. Frey; N. Young

Row 1 L. Mayer; C. Drake; N. Strong; A. Brown; B. Bucher; J. Hughes; S. Reuther; R. Wilson; S. Miller; J. Bates
Row 2 B. Poyfair; J. Hyde; J. Jackson; J. Tinney; C. Smith; M. Polacci; S. LaRose; G. Vickery; M. Freer; J. Gilbert; Mr. Thurm
Row 3 D. Goble; K. Salter; D. Brown; J. Stark; M. Herrington; H. Weiss; F. Croft; K. Herl; J. Williams

FIFTH GRADE

Row 1 J. Dunker; C. Reid; S. Bentley; E. Sargent; C. Costello; D. Harrington; B. Upton; O. Kneeland; J. Capen; V. Yousey
Row 2 L. Dickinson; A. Johnson; M. Munger; J. Lesser; R. Wendler; G. Winters; P. Adams; D. Schultz; T. Gominiak; J. Knopf; Miss Zimmerman
Row 3 S. Fralick; B. Urtel; G. Schoelles; M. Paradise; E. Baxter; L. Frey; G. Ferguson; S. Tothill; D. Gurgel

Row 1 T. Schwartz; C. Salter; W. Powley; J. Folsom; R. Fox; G. Murphy; S, Sterling; P. Hedden; R. Knieser
Row 2 D. Weston; P. Rapp; C. Baldwin; F. Martin; J. Turner; L. Muscarella; G. Edmister; C. Livermore; Miss Parker
Row 3 H. Burns; S. Mittlestadt; R. Miller; D. Hughes; L. Batiste; B. Reid; G. Fletcher; C. Baer; L. Stolzenberg

FOURTH GRADE

Row 1 D. Slaght; J. Muir; H. Hague; J. Caraco; G. Taylor; D. Payne; J. Steadman; F. Lotz; J. Brandt
Row 2 J. Hamelink; R. DeChambeau; S. Kuhns; D. Wilson; J. Navarro; C. Edwards; D. McClew; S. Budde; J. Luzader; Mrs. Cooke
Row 3 J. Altbach; J. Thompson; R. Darrell; G. Taylor; V. Mroczek; J. Hall; D. King; R. Baker

Row 1 D. Hammond; B. Phillips; J. Payne; L. Wilson; K. Flagler; K. Fahs; R. Platt; B. Miller; W. Powley
Row 2 J. Tompkins; R. McGuire; J. Berner; W. Gillis; C. Lutz; S. Gaskill; W. Mularz; D. Steen; R. Magrum; D. Malloy; Mrs. Keers
Row 3 G. Urtel; E. Baker; J. Pusateri; D. Harrod; R. Stephanski; S. Gregg; L. Skutt; S. Coons; D. Brandt

FOURTH GRADE

Row 1 J. Knott; G. Cheasty; D. Withrow; F. Stolzenberg; K. Gifford; M. Windnagle; M. Babcock; R. Weaver
Row 2 T. Ranney; S. Maynard; D. Horner; B. Reed; C. Merrill; N. Freer; B. Hawkins; R. Maxwell; Mrs. Newell
Row 3 C. Moon; J. Parker; R. Rendall; J. Eberhart; G. Wemple; M. McKernan; B. Bates; C. Wylam

Row 1 D. O'Connor; L. Navarro; W. Klein; S. Bobzien; E. Collins; D. Branch; S. Schultz; J. Manning; L. Martin; G. Dale
Row 2 C. Shelton; W. McIntosh; W. Van Alstyne; D. Shuman; G. Goodling; T. Monts; J. Briggs; D. Gillis; P. Hardy; B. Miller; J. Chapman; Mrs. Reese
Row 3 G. Taylor; B. Kanehl; D. Horning; M. Hughes; L. Covell; A. Taylor; L. Eggleston; H. Herrington; D. Kerwin

THIRD GRADE

Row 1 B. Mann; D. Aikin; E. Hale; E. Buczkowski; L. Marsland; E. Johnson; R. Marshall; R. Clark; D. Greenwald;
Row 2 R. Burt; R. Barachman; D. Griffin; J. Luckman; C. White; D. Darrell; N. Lee; G. Teague; M. Beals; Mrs. Liddell
Row 3 J. Enyeart; R. Vickery S. Sahm; G. Upton; D. Brown; D. Schryver; C. Stark; G. Mayer
Absent D. Brown; V. Hickman; R. Loeffert; C. Fitzgerald

Row 1 J. Morey; J. Pettit; P. Quinn; C. Whitmore; J. Osmon; A. Zoss; K. Harry; J. Goodling; J. Gillis
Row 2 J. Klumpp; C. Newman; J. Liddell; F. Bradley; C. Burns; C. Seager; L. Sharts; J. Cash; Mrs. Starks
Row 3 W. Burnett; W. Parker; R. Smith; J. Doxtater; M. Pisarski; R. Johnson; G. Clarke; G. Miller
Absent K. Gifford; J. Leibring; E. Muir; S. Seitz

THIRD GRADE

SECOND GRADE

Row 1 G. Blumrick; P. Unterweger; B. Bates; J. Fox; T. Brown; C. Brown; P. Roberts; S. Brounscheidel; S. Hiller
Row 2 C. Feltz; D. Shuman; P. LaRose; S. Rendall; M. Owen; C. Rhodes; D. Clark; K. Hall; K. Kahler; R. Daigler; Mrs. Crossman
Row 3 D. Johnson; G. Poole; D. Price; A. Taylor; C. Holtz; R. Boni; T. Parker; F. Hammond

Row 1 B. Kuhns; R. Raetz; D. Price; P. Seib; S. Lewis; M.C.Covey; H. Taylor; K. Kryder; B. Bligh; J. Klumpp; G. Erck
Row 2 S. Botting; C. Jesson; J. Fisk; P. Caraco; M. Muir; B. Erickson; D. Craggs; F. Stark; M.R.DeChambeau; Mrs. Morey
Row 3 R. Pettit; J. Hausman; D. Goodlander; P. Covell; C. Miller; F. Hillyard; S. Stevens; H. Cash; F. Lampman; L. Camarre

SECOND GRADE

Row 1 D. Gominiak; M. Emunson; K. Withrow; M. Strong; S. McGowen; M. Licata; R. Glose; S. Fuller; J. Striegel; J. Johnson
Row 2 D. Duhow; J. Little; T. Tompkins; M. Lennon; K. Smith; J. Johnson; J. Brown; G. Redmore; C. Emery; Mrs. Daigler
Row 3 J. Hyde; P. Kessler; T. Beilein; D. Seefeldt; L. Phillips; C. Jowdy; C. Brown; D. Just; M. McPherson
Absent F. Howard; S. Edwards

Row 1 T. Caudill; D. Sterling; W. Steen; J. Stolzenberg; R. Wright; R. Donner; P. Culverwell; G. Carlton; R. Altbach; P. Graham
Row 2 J. Burns; C. Schoelles; K. Milby; T. Sargent; G. Maynard; J. Rakfeldt; P. Covell; J. Miller; J. Isreal; P. Foley; Mrs. Putman
Row 3 D. White; C. Newman; D. Hale; R. Ismay; G. Zastrow; W. Koehn; D. Barnes; S. Eberhardt; G. Turner; P. Hyde

SECOND GRADE

FIRST GRADE

Row 1 D. Smith; P. Burt; C. Newman; G. Seeloff; C. Fisher; B. Sharts; M. Dale; E. Poole; D. Keyes; B. Tinney
Row 2 M. Stover; L. Walker; L. Withrow; K. O'Connor; G. Ginty; E. Gleason; P. Gow; F. Eberhart; L. Rose; J. Berner; Miss Hyde
Row 3 A. Carlton; D. Perry; B. Rutland; D. Barber; R. Paradise; K. Wills; R. Culverwell; M. Pisarski; C. Loeffert; N. Durkee
Absent A. Osmon

Row 1 R. Taylor; G. Flagler; W. Sherman; J. Hughes; S. Voelker; J. Parker; T. Murphy; R. McClay; R. Thiemke
Row 2 R. Stephens; N. Wilson; J. Mann; R. Griffin; D. Verguson; B. Gurgel; P. Poyfair; D. Darrell; K. Covey; E. Stein; Miss Maxwell
Row 3 L. Brown; B. Rendall; L. Long; P. Bull; W. Spurbeck; K. Large; C. Depew

FIRST GRADE

Row 1 A. Cooke; A. LeValley; M. Bowman; A. Towne; D. Murray; D. Swift; D.Seefeldt; S. Owens; P. Murray
Row 2 L. Fielder; D. Baldwin; V. Burnett; K. Noon; L. Hiller; J. Gleason; C. Biddleman; S. Baer; D. Goodling; Mrs. E. Gilson
Row 3 F. Laubacker; T. Rapp; C. Hertel; J. Huenemoerder; R. Aiken; D. Kryder; W. Halas; L. Samson; R. McQueen
Absent R. Quade; M. McKnight; L. Sullivan; H. Reed

Row 1 D. Goetze; B. Madera; D. Parker; R. Ginty; R. Troeltzsch; H. Troeltzsch; W. Troeltzsch; D. Lauxonis; C. McClew; W. Grinnell; J. Maxwell
Row 2 E. Gleason; A. Hartz; N. Rendall; L. Mikits; J. Mularz; M. Tinney; D. Nemeth; H. Brayley; K. Klumpp; J. Gillis; C. Beers; Mrs. Ruf
Row 3 S. Steadman; G. Sterling M. Bligh; J. Platt; D. Lovewell; R. L. Gifford; D. Hoy; D. DeLange; K. Moon; S. Feeter
Absent B. Hawkins; L. Sonker

FIRST GRADE

KINDERGARTEN

Row 1 A. Collins; J. Nemeth; M. Bidleman; F. Merrill; J. Janas; D. Drake; L. Baldwin; A. Seib
Row 2 R. Budnack; J. Seefeldt; R. Sterling; S. Obermiller; R. Farley; P. Kolbe; S. Smith; Mrs. Kolbow
Row 3 D. Price; L. McQueen; B. Winters; D. Lennon; R. Earle; A. Schultz; G. Hughes; C. Pederson
Standing T. O'Hara

Row 1 C. Blumrick; C. Newman; R. Richards; B. Cook
Row 2 B. Cheasty; J. Phillips; C. Hiller; R. Strong; B. Westcott; S. Bates; B. Poole; J. Tompkins; P. Richards; J. Mittlestadt; N. Fox
Row 3 R. Harvey; E. Kirchner; T. Enderby; S. Laubacker; T. Fisk; S. Brandt; S. Brounscheidel; K. Zastrow; R. Kelley; K. Madera; P. Beilein; R. Lauzonis; T. Hickman; J. Hickman Mrs. Kolbow

KINDERGARTEN

Row 1 C. Capen; C. Powley; K. Behm; G. Treichler; L. Lamont; R. Richards; B. Blackley; K. Keyes; P. Sullivan; C. Culverwell; L. Zehr; M. Bellomo; C. Sims
Row 2 T. Lipscomb; D. Phillips; D. Fisk; L. Licata; G. Madera; E. Just; C. Huenemoerder; D. Owens; B. DeVoe; K. Halas; B. Darrell; M. Stoddard; R. Smith; D. Hillyard; L. Sattleberg; A. Pool Mrs. Fuller

Row 1 C. Sparrer; M. Hertel; M. R. Kershaw; D. Bradley; B. Miller; J. Kaltenbacher
D. Greenwald; A. Fiedler; S. Deats; I. Eberhardt
Row 2 M. Lytle; R. Brown; M. L. Taylor; R. Slate; M. Rakfeldt; W. Powers; N. Just
Row 3 G. Claude; P. Kneeland; A. Wright; R. Whitmore; M. Robison; R. Culverwell;
B. Costello; F. Mroczek

KINDERGARTEN ABSENTEES

Row 1 D. Curtiss; J. McKnight; D. Milby; C. Inglis; D. Ruether; T. Taylor;
C. Hughes; G. Budde; D. Erck
Row 2 L. Sonker; J. Leibring; H. Fitzgerald; D. Sheehan; J. Smith; M. Alen;
R. Jesson; K. Gifford; D. Brown
Row 3 N. Smith; R. Loeffert; E. Muir; V. Hickman; S. Seitz; B. Smith;
C. Fitzgerald; S. Edwards; B. Hawkins

Row 1 S. Hanna; T. Ranney; D. Wheaton; D. Haseley; J. Judd; G. Weston;
Row 2 J. Reid; D. Schuster; S. Brandt; S. Shanahan; B. Meno; L. Young; M. Nicholas; S. Montgomery; N. Wemple; C. Millis; D. Bradley
Row 3 G. Weir; B. Skutt; C. Timkey; B. Weir; M. Villella; P. Sherman; J. Sheehan; C. Sweeney; S. Hanna; B. Marantette; Mrs. Salisbury

THIRD GRADE

OLCOTT SECOND GRADE

Row 1 K. Kress; J. Enderby; R. Tagg; D. Sennett; B. Reed; R. Dunn; D. McKernan
Row 2 J. McCoy; K. Weiss; B. Sherman; M. Bangs; J. Sage; A. Toenniessen; L. McDonough; D. Seitz; J. McKernan; P. Wheaton
Row 3 M. Zak; R. Lesser; P. Clark; D. Horanburg; T. Nubelo; C. Reid; D. Tschetter; T. Brandt; D. Miller; Mrs. Wilson

Row 1 L. Schumacher; S. Dussault; R. Oakes; D. Daigler; R. King; A. Risley; T. Clifford; B. Hill; J. Dickinson; J. Weir; Miss Cozzens
Row 2 D. Livermore; S. Harrington; P. Mayer; M. Anderson; G. Holzman; C. Fisher; L. Nicholas; J. Mott; N. Bangs; R. Heinemann
Row 3 S. Ranney; D. Prevatte; S. Smith; W. Gilbert; R. Shaw; D. Felton; J. McCoy; M. Wemple; D. Tothill

FIRST GRADE

OLCOTT KINDERGARTEN

Row 1 S. Ulas; R. King; R. Skutt; K. Knopf; M. Bortner; K. Montgomery;
Row 2 Mrs. Hartley; P. Van Gundy; L. Sipple; P. Dussault; E. Secord; J. Secord; J. Flint; T. Tothill; L. Horner
Row 3 J. Weaver; D. Wheaton; N. Shaw; J. Young; C. Horanburg; M. Millis; F. Henry; M. Sears
Absent L. Sterling; L. Sterling; D. Daigler; K. Ferington

Row 1 J. Bellomo; B. Bush; E. Dowse; V. Bridgeman; M.A.Felix; M.J.Beilein; M. Graham; B. Beutel; D. Erck; P. Ryan; M. Hammond; G. Allen
Row 2 R. McKernan; B. Hartley; B. Janas; T. Taylor; S. Cleveley; C. Rendall; J. Goble; A. Toenniessen; E. Bredfeld; S. Green; G. Loeffert; Mrs. Johnson
Row 3 D. Tothill; C. Pedley; M.L.Powers; R. Drake; T. Leavitt; L. Flagler; T. Gregg; B. Ammerman; J. Shaw; D. Hammond; L. Burt

GRADE CHORUS

GRADE INFORMALS

Kindergarten On Parade

Nice Smile

Lunch Time First Grade

Fifth and Sixth Grades Off Guard

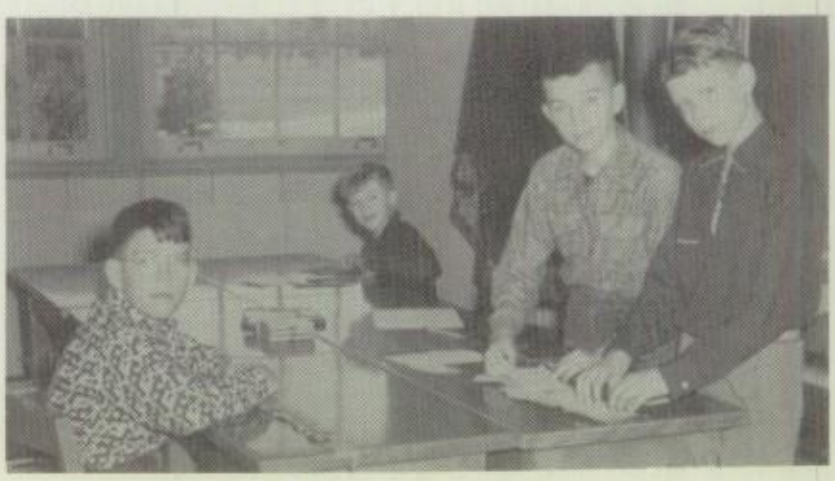

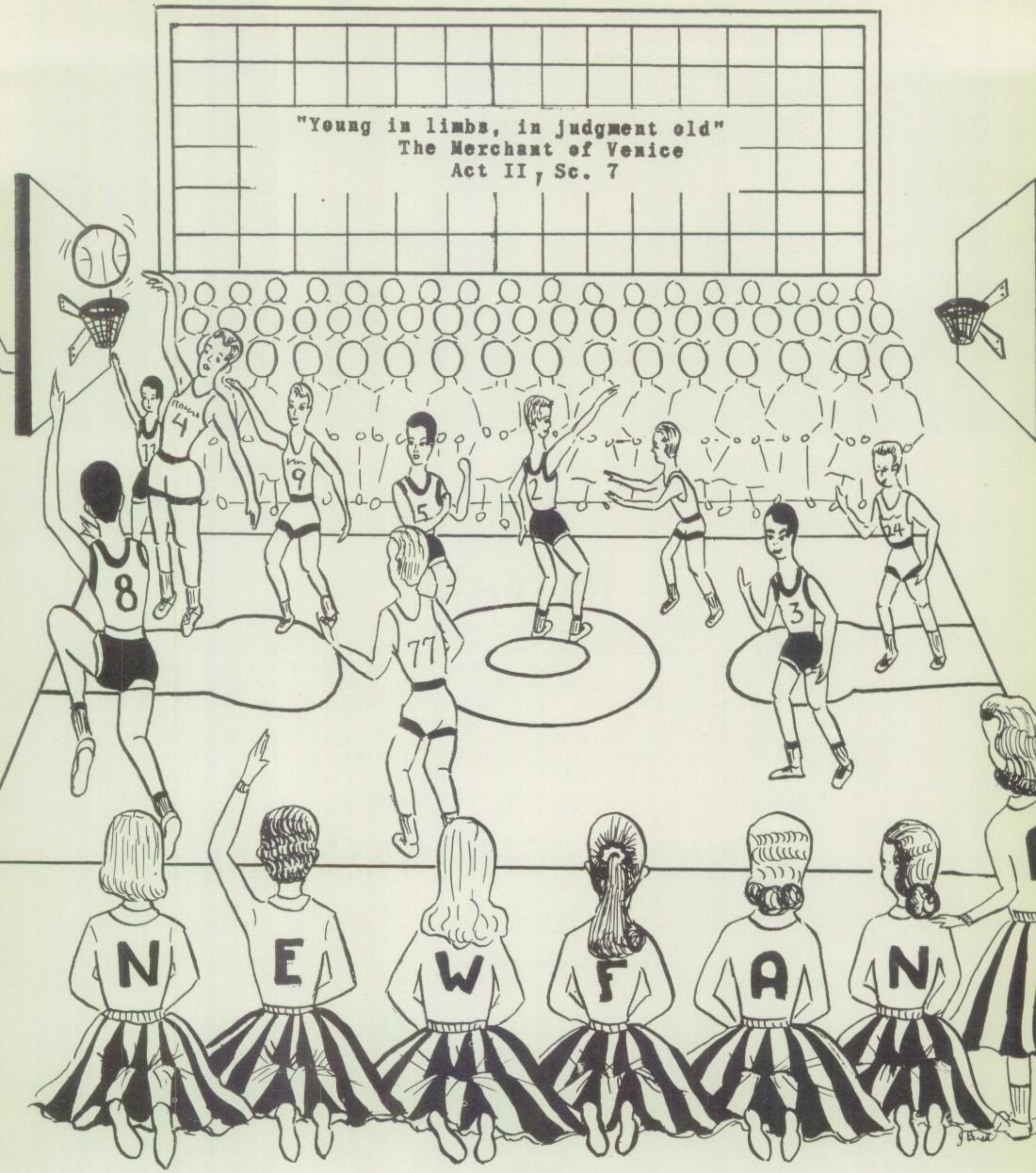
"Young in limbs, in judgment old"
The Merchant of Venice
Act II, Sc. 7
N
E
W
F
A
N

SPORTS

Row 1 G. Strong; D. Klumpp; D. Ascher; J. McDonough; W. Brado; L. Chamberlin; C. Porter; K. Vincent
Row 2 G. Taylor; R. Strong; Coach Donovan; C. Noon; R. Pettitt; J. Kropp; J. Updegrove

BASEBALL

Although the number of wins was not too impressive, Coach Joseph Donovan's 1953 team felt it had a good season. In the final game with Lewiston-Porter the Blue and White had its big chance for league honors, until Lewiston rallied for the win. Charles Porter was the leading hitter for the season with a .393 batting average. The '54 team will miss McDonough, Noon, Ascher, Chamberlin, Obermiller, Strong, and Vincent. This year's team will have much new and unseasoned material, but with a few breaks and a great deal of practice they should provide real competition for the other members of the Niagara Orleans league.

JUNIOR HIGH BASEBALL

Row 1 W. Brown; R. Pettitt; R. Stover; G. Taylor; R. Ball; W. Rutland; R. Kramp; R. Liddell
Row 2 L. Harding; J. Erickson; G. Eberhardt; R. Strong; M. Ammerman; W. Britt; T. Bangs; Mr. White

Row 1 Mgr. R. Liddell; Coach Duffy; W. Brado; T. Kaczor; P. Ammerman; R. Strong; W. Britt; L. Moon; W. Bobzien; L. Wilson; J. Kropp; D. Davis; Coach Schuster

Row 2 A. Kohler; L. Buncy; R. Kramp; D. Horanburg; G. Taylor; R. Brounschiedel; T. Bangs; W. Stephanski; E. Forsyth ; R. Pettitt; R. Wemple; C. Smith

Row 3 G. Eberhardt; R. Kerwin; C. Porter; D. Klumpp; W. Rutland; H. Rakfeldt; R. Thorsby; R. Lute; M. Pettit; J. Obermiller

FOOTBALL

This was the first year for eleven man football in N.C.S. The team tried very hard and played well in spite of their inexperience.

Next year's team should prove to be more successful owing to the experience gained during this past season.

The '54 team will be minus the efforts of the following seniors: Bill Brado, Tom Kaczor, Dick Lute, Roger Strong, Mac Pettit, and Lee Wilson.

Newfane	0	Lew-Port	4
Newfane	6	Wilson	6
Newfane	18	Roy-Hart	43
Newfane	0	Lockport J.V.	6

Row 1 D. Klumpp; T. Kaczor; L. Moon; W. Britt; W. Brado; R. Strong; C. Porter
Row 2 R. Liddell, Asst. Mgr.; W. Rutland, Mgr.; R. Pettitt; G. Taylor; P. Ammerman; L. Wilson; M. Pettit; Coach Duffy

VARSITY BASKETBALL

The 1954 edition of the Varsity had a very successful season. The win and loss column does not show this. Of the first seven games the blue and white lost 5 and won 2. N.C.S. was sparked not only by one man but by all five members of the starting team,who in turn were backed by a strong bench. In the second half of the season they won 5 and lost 2. The team was always in the game fighting. They never gave up until the final buzzer sounded. The season's highlight was beating the Lockport Lions twice. Next year's prospects are very good despite the loss of five seniors.

Newfane	39	North Tonawanda	57
Newfane	47	Lockport	43
Newfane	43	Royalton-Hartland	55
Newfane	34	Akron	35
Newfane	45	Wilson	49
Newfane	54	Lewiston-Porter	58
Newfane	23	DeSales	30
Newfane	64	Barker	56
Newfane	53	Royalton Hartland	52
Newfane	52	Lockport	44
Newfane	54	Akron	61
Newfane	51	Wilson	45
Newfane	59	Lewiston-Porter	61
Newfane	63	Barker	44

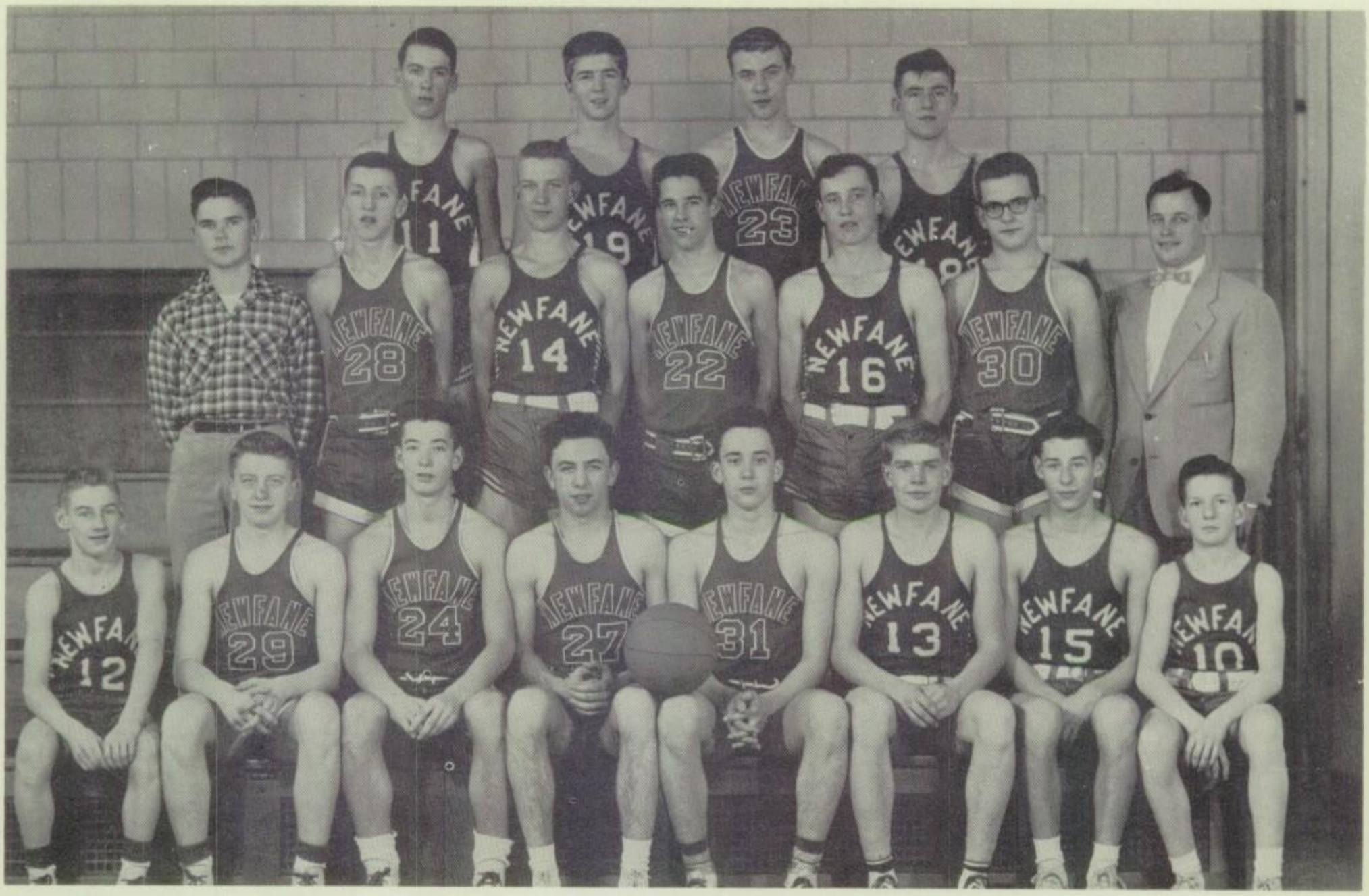

Row 1 R. Liddell; Capt., G. Taylor; P. Ammerman; D. Greene, K. Gifford; C. Pettitt; J. Erickson; R. Wemple
Row 2 R. Kerwin; Mgr., J. Porter; M. Volschow; J. Kropp; R. Ball; R. Pettit; G. Schuster, Coach
Row 3 W. Jackson; L. Buncy; R. Kramp; A. Kohler

JUNIOR VARSITY BASKETBALL

Junior Varsity participation is the same as that of a farm club in any organized system of athletics. It is from the farm clubs that the stars of future years arise.

A look at the record of this year's J.V. team shows little in the way of victory to anyone who judges a team by its wins and losses. However, the J. V. team this year has gained invaluable experience, and if the participants are followed through their next few years of competition, you will see many of them in the lineups of the varsity squads.

Row 1 B. Stark; J. McDonough; W. Brado; L. Chamberlin; G. Douglas; J. Henning; D. Ascher
Row 2 Coach Donovan; D. Klumpp; D. Dallmann; W. Britt; T. Kaczor; T. Chunco

VOLLEYBALL

The volleyball team repeated their victory this year by winning the Niagara Orleans League championship again.

They attended the sectionals held at Dunkirk, New York, only to be defeated by Cassadaga Valley, 15 to 5, to come in second in the Round-Robin Tournament.

Prospects are very high for another victorious season, even though the '52-'53 team has lost the services of many senior members.

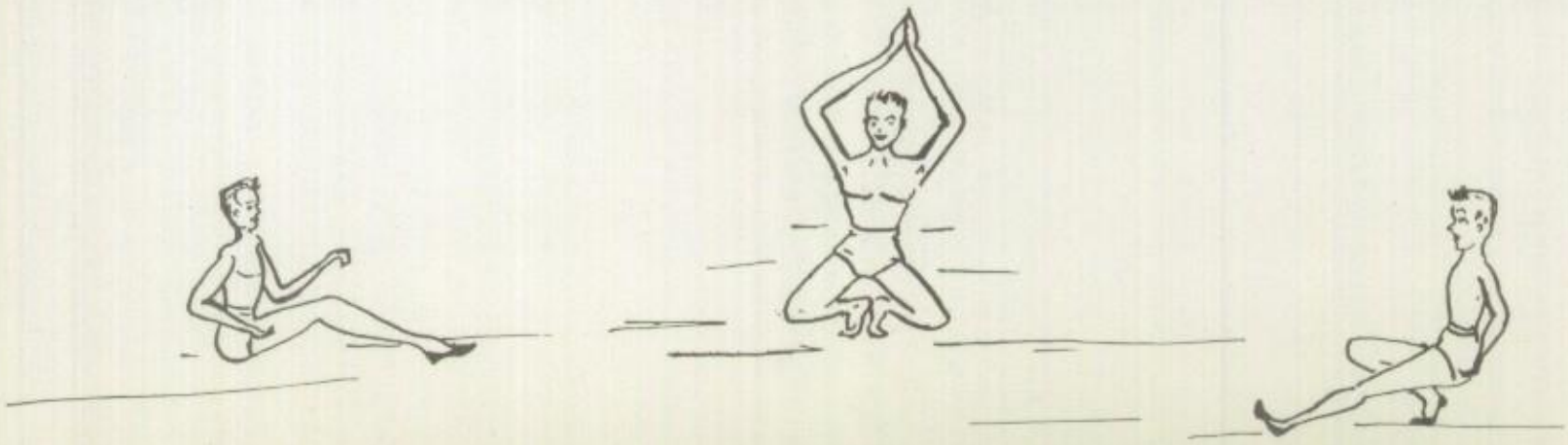

w 1
Morey;
Grauer;
Dussault;
Stevens;
Beals

w 2
Brewer;
Bruning;
Pipiles

VARSITY CHEERLEADERS

J V CHEERLEADERS

Row 1 H. Place; B. Stookey
Row 2 L. DeLange; M.L.Eaton

Dear Rooters,

This past year has been enjoyed and appreciated by the cheerleaders. At the football and basketball games, we always had your loyal support in helping to cheer the teams to victory. Although we didn't win all our games, it still gave the players and the cheerleading squad a good feeling to have all of you with us. Many new cheers and yells were added to our collection and we certainly appreciated your co-operation in learning and using them.

Special thanks to the players who always had good team spirit and sportsmanship in victory or defeat.

Enthusiastically yours,
The Cheerleaders

Row 1 R. Goodling; C. Vincent; J. Linderman; N. Hallifax; G. Schultz; E. Howard; F. Lampman
Row 2 G. Klumpp; R. Pollack; D. Felix; M. Hedden; V. Burns; Mr. Wilcox
Row 3 E. Sander; R. Klumpp; T. Chambers; D. Day; D. Judd

JUNIOR HIGH SPORTS

Row 1 Mr. Aikens; D. Pratt; W. Leavitt; T. Weir; A. Kramp
Row 2 J. Gilson; R. Hallifax; W. Bailey; A. Wilson

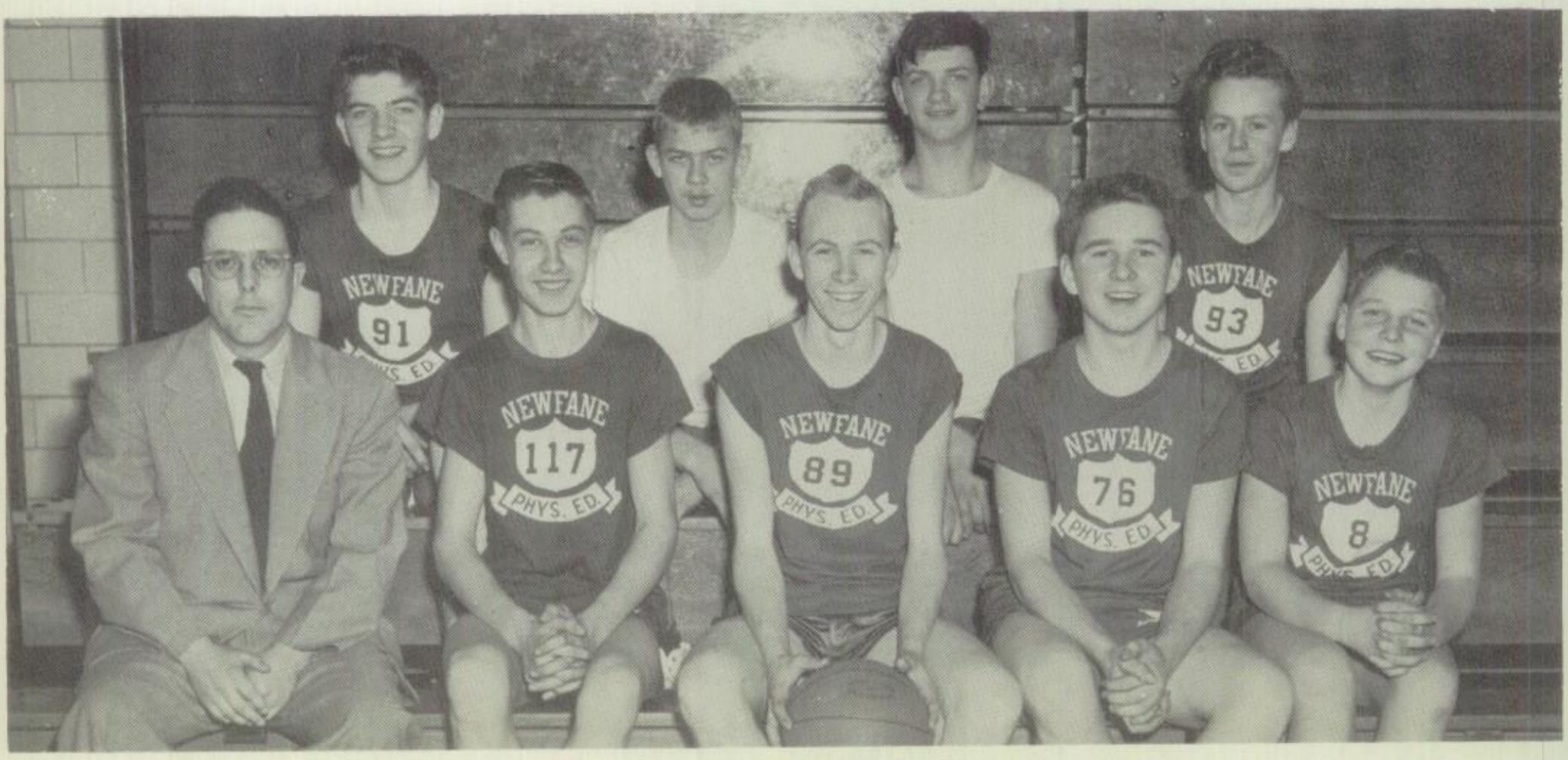

Seated E. Pipiles; S. Thiemke; C. Harding; J. Mael; D. Bates; S. Schoelles
Standing J. Morey; L. Beals; Miss Williams; H. Place; M. DiTullio

GIRLS' ATHLETIC COUNCIL

The Girls' Athletic Council, under the capable leadership of Miss Jane Willimas, enjoyed a year of considerable growth and development.

Two girls from each class, 7-12, were selected by class vote on the basis of character, leadership, scholarship, and service to the school.

The year's activities began with an informal initiation for the new members.

The success of the "Sock Hop" added greatly to the funds of the organization. Refreshments were sold at basketball games. The G.A.C. also sold girls' shorts for gym classes.

The Council sponsored playdays in soccer and softball in which various schools participated. One playday was held for the girls of our own school only.

Awards were given by the council,in the achievement assembly,to girls who participated in extramurals and attained certain standards. First year awards are felt block letters;second year, gold pins; third year, chenille letters; fourth year, necklaces.

At the end of the year the Council held a picnic at Olcott with the cheerleaders.

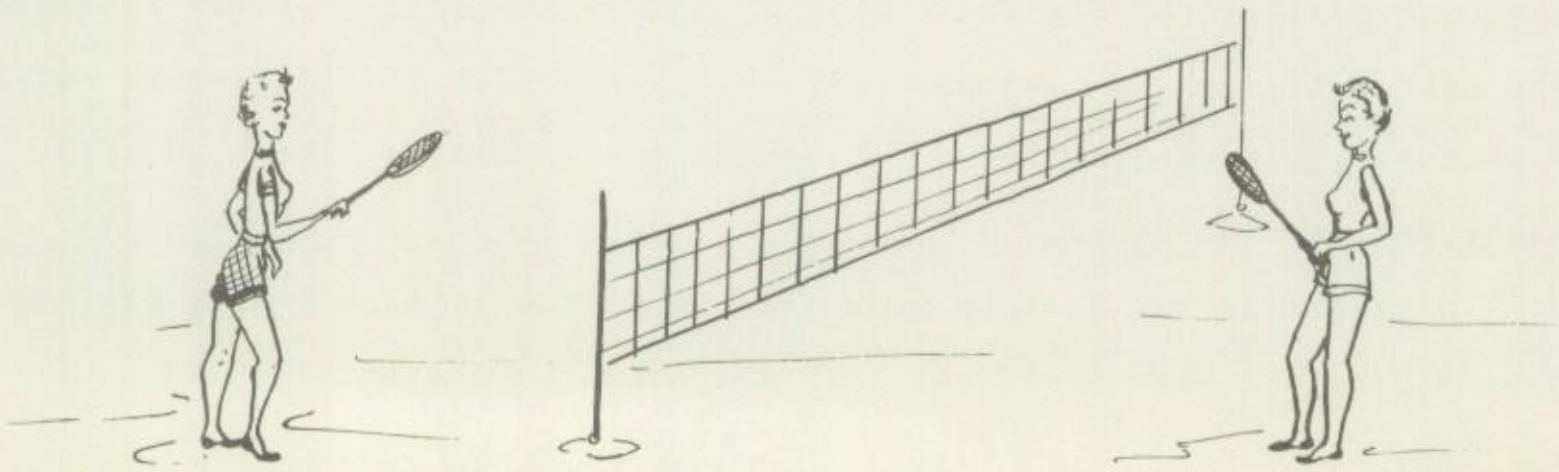

Row 1 M. Pettit; R. Pettitt; C. Porter; W. Brado; D. Klumpp; R. Pettit; R. Liddell
Row 2 W. Stephanski; W. Rutland; T. Kaczor; E. Forsyth; D. Horanburg; R. Lute; Coach Duffy
Row 3 R. Brounschiedel; K. Gifford; L. Moon; P. Ammerman; R. Strong; L. Wilson
Absent T. Bangs; W. Britt

VARSITY CLUB

Nine new members were initiated into the Varsity Club, the school's athletic organization for boys. The club, which was organized last year, is composed of those boys who have earned their letter in a varsity sport.

During the basketball assembly the senior members received their treasured Varsity Club jackets. These seniors are William Brado, Thomas Kaczor, Lee Wilson, Malcolm Pettit, Roger Strong, and Richard Lute.

The club introduced the idea of selling gym uniforms to all senior high and junior high classes. This helped bring about a better appearance and uniformity in gym classes. The most successful accomplishment of the club was the presentation of the Second Annual Sports Nite held after the basketball season ended.

Officers of the Varsity Club this year were William Brado, president; Donald Klumpp, vice president; Thomas Kaczor, treasurer, and William Rutland, secretary.

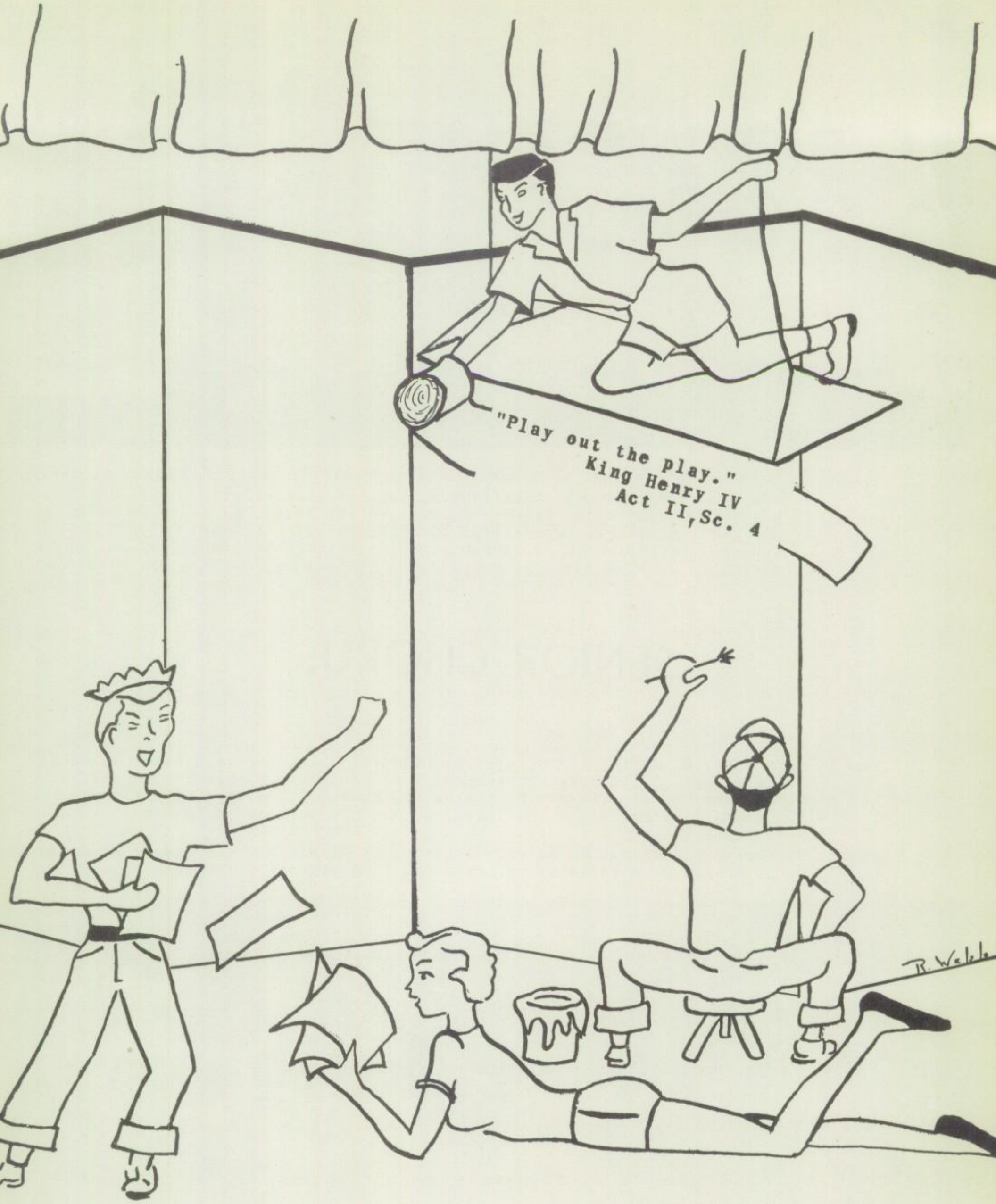

ACTIVITIES

Row 1 S. Brewer; J. Perkins; R. Wyman; A. Ehrenhardt; J. Hass; D. Clare; R. Rann
M. Powers; N. Preston; E. Phillips; B. Goff; E. Schoelles.
Row 2 J. Bush; C. Dussault; P. Wilcox; R. Bruning; N. Stark; R. Rush; C. Harding;
Y. Lovewell; R. Peters; C. Byerly; J. McKnight; Mrs. Fraser.
Row 3 D. Schrader; R. Volschow; C. Aderman; S. Grauer; R. McDonough; D. Harrington
C. Marshall; J. Windnagle; S. Stevens; P. Stierly; A. Harding; N. Bradley.

SENIOR CHORUS

Row 1 S. Howard; M. Smith; K. Poyfair; C. Liddell; J. Hunter; M.R.Rann; B. Nevin;
M. Culverwell; J. Sipple; B. Ammerman; B. Gominiak; B. Sims; S. Lewis.
Row 2 C. Gardner; S. Schnittker; E. Sharpe; P. Lucas; M. Pedley; R. Kaufman;
P. Stookey; S. Malloy; D. Hillyard, G. Mael; N. Bixler; N. Warren;
Mrs. Fraser.
Row 3 P. Neary; F. Folsom; D. Bates; J. Large; D. Weinheimer; L. Hodom; C. Wilson;
M. J. Kropp; B. Neidlinger; B. Harding; N. Sturgess; C. Sherman.

Row 1 M. Carlton; R. Burns; J. Eberhart; S. Poyfair; S. Donner; M. E. Condren; K. Malloy; C. Capen; E. Skutt; B. Wilson; D. Hunt; B. Muir; S. Harrington; P. Seefeldt.

Row 2 P. Sy; P. Harding; A. Day; C. Miller; J. Glose; C. Urtel; L. Hague; R. Miller; P. Wills; J. Whitmore; S.Linderman; E. Kolbe; C. Kaltenbacker; Mrs. Fraser.

Row 3 S. Leibring; E. Sherman; M. McKnight; C. Harding; B. Murphy; J. Dussault, S. Parker; N. Connor; S. Thiemke; P. Parker; L. DeLange; J. Morey; F. Bitterman.

JUNIOR CHORUS

Row 1 L. Feltz; J. Brandt; J. Bye; H. Hillyard; S. Culverwell; J. Martin; K. Stover; C. Volschow; P. Wagner; M. L. Eaton; J. Lucas; H. Place; M. DiTullio; M. Reagan.

Row 2 K. Marshall; N. Little; B. A. Harrod; D. Vincent; A. Paradise; P. Gifford; P. Morehouse; D. Fletcher; I. Body; M. Mrozek; F. Donahue; N. Gaude; L. Beals; Mrs. Fraser.

Row 3 M. L. Hamm; T. Stupnick; P. Ferree; V. Capen; M. Harper; D. Hanna; N. Kropp; J. Dussault; A. LaRose; B. Martin; M. Diveley; C. Goff; L. Lee.

SENIOR CHORUS

The Girls's Senior Chorus under the direction of Mrs. Edward Fritton, commenced its work in September.

At Christmas time the chorus participated in the Annual Christmas Program. They joined with the Junior Chorus to present the Nativity story by means of musical and choral reading.

The chorus sang many new songs this year, which contributed greatly to the musical life of the school. They sang many American folk songs and standard popular numbers.

Mrs. Fritton left the chorus in December and Mrs. Ferrin Fraser became the director in January.

The chorus had a successful year and found a great deal of enjoyment in their work.

JUNIOR CHORUS

Seventh, eighth and ninth grade girls made up the Junior Chorus. They added a great deal to the annual Christmas Concert by their excellent choral reading of the Nativity. They also sang many carols with the Senior Chorus at the program.

Some songs in their repertoire are "My Lover is a Fisherman", "Louisana Hayride", and "The Big Brown Bear", novelty numbers; "Deep River", a Negro spiritual, and "Lullaby of the Bells".

During the first semester Mrs. Edward Fritton directed the chorus. She resigned in January and Mrs. Ferrin Fraser became director and carried on the program very well for the remainder of the school year.

BOYS' CHORUS

The Boys' Junior Chorus consisted of twenty-five seventh, eighth, and ninth grade boys who feel proud that they are the only boys' singing group in the school.

They sang many numbers, including "Wanderin'", "Cindy", and the barbershop number, "We'll Build A Bungalow".

A few of the boys planned to attend the Niagara County Festival in the spring. They also planned to participate in an assembly program.

Mr. Albert Nemeth began directing the chorus in September,but because of a full schedule, he was replaced at Thanksgiving time by Mr. Russell Johnson.

Christmas Program

Row 1 M. Cathcart; P. Hammond; W. Jackson; R. Miles; R. Pedley; Mr. Nemeth; D. Wemple; M. Volschow; H. Rakfeldt; R. Lute; M. Rush
Row 2 C. Morey; R. Robertson; D. Reinbolt; R. Wemple; C. Garman; W. Stephanski; J. Eaton; B. Hammond; B. Adams; J. Theis
Row 3 R. Goodling; T. Hartley; R. Taylor; R. Eaton; J. Robertson; R. Taber; K. Goodling; N. Phillips; J. Shuman; K. Hyde

SENIOR BAND

JUNIOR BAND

Row 1 W. Stein; L. Schultz; E. Craggs; R. Payne; G. Bridgeman; D. Reinbolt; H. Covell; B. Barron;
Row 2 J. Wendler; K. Hyde; W. Reinbolt; D. Foote; V. Burns; P. Hammond; W. Ives; J. Stuckey; M. Rush; Mr. Nemeth
Row 3 J. Wenger; M. Mularz; E. Clare; J. Cathcart; J. Stark

BOYS' CHORUS

Row 1 R. Reinboldt; N. Schnittker; L. Lampman; C. Bassler; L. Foote; R. Taylor; T. Parker
Row 2 R. Flechsenhaar; R. Withrow; E. Ehrenhardt; D. Botting; M. Hedden; E. Howard; D. Polacci; Mr. Johnson
Row 3 C. Vincent; S. Reinhardt; F. Lampman; G. Griffin; W. Reid; F. Felix

SENIOR BAND

Mr. Albert Nemeth, instructor for the instrumental part of the music program at N.C.S. this year, was hard at work perfecting the band. Mr. Nemeth met with the band three times a week during the regular school day, as well as two nights a week.

The senior band played at assemblies, at the Senior Revue, and gave a concert in June.

Jazz and classical music were both played and enjoyed by the band.

JUNIOR BAND

This year the Junior Band, under the direction of Mr. Albert Nemeth, had a membership of forty players. It is expected the membership will increase in the future.

The band did much work with ensembles, simple tunes, and marches.

Although there was no concert this year, it is hoped that next year the band will make several appearances at assemblies and festivals.

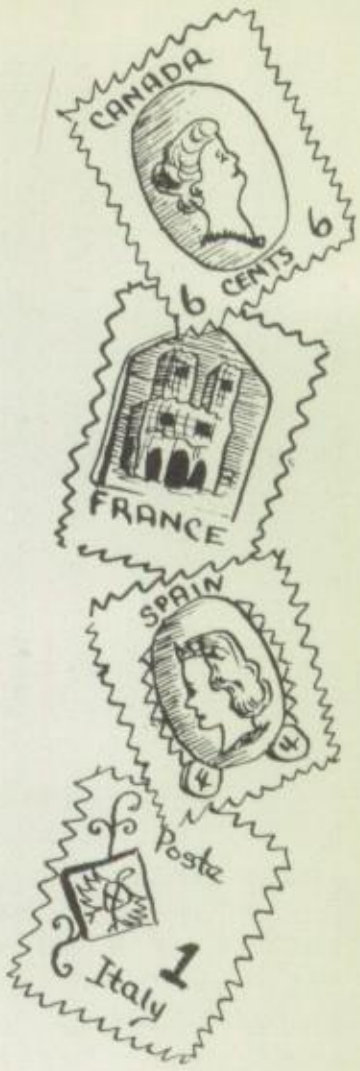

Row 1 E. Poyfair; R. Stuckey; R. Albright; W. Stein
Row 2 J. Robertson; J. Williams; R. Class; Mr. Aikens

TAMP CLUB

INDUSTRIAL ARTS CLUB

Row 1 D. Baker; J. Williams; J. Robertson; H. Ranney; R. Lute; H. Rakfeldt; R. Taber; R. Roberts; D. Robertson; R. Fralick
Row 2 L. Harding; J. Rendall; A. Klumpp; E. Kerwin; J. Kropp; W. Lasky; R. Class; R. Palia; C. Garman; R. Wemple; D. Smith; J. Schoelles; D. Keirn; R. Newman; R. Stover; J. Obermiller; Mr. Chiavaro; Mr. Weber

STAMP CLUB

The stamp club has been in existence for three years. This club is meeting twice a month under the direction of Mr. Jack Aikens. The function of the group is to collect and trade different stamps. During the year 1953 the club put a display in the case for the enjoyment of the pupils. This showed careful filing and sorting and many hours of research necessary to efficient stamp collecting. The club has a "United States Specialized Catalogue" and a weekly stamp paper.

INDUSTRIAL ARTS CLUB

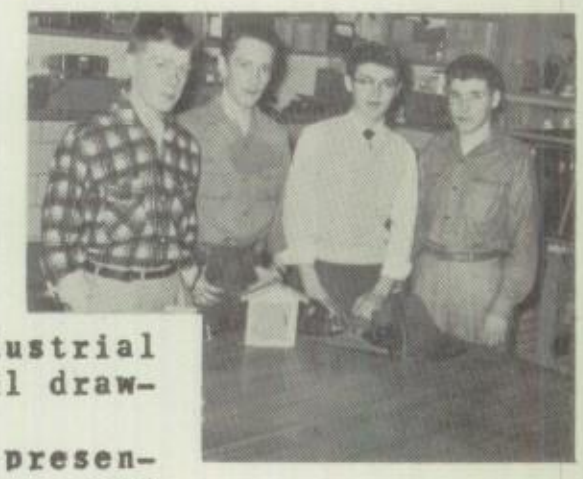

Twenty-seven boys from grades nine through twelve made up the Industrial Arts Club. Members were those who took industrial arts and mechanical drawing classes or had a specific interest in the club's doings.

The club had many activities. Some of these were assisting in presentation of elementary and high school assembly programs, constructing and setting up scenery for school plays, and taking care of the lighting and sound effects for the plays. The boys worked backstage during community programs. Instruction was given to the club in operating the movie projector, film strip, tape recorder, and opaque projector. These activities developed hobby interests and skills.

This year's program began with the initiation of new members and gym night. Later, shop night was held, during which members could work in the school shop. The boys visited Harrison Radiator, an industrial plant. One of the main events of the year for the club was the I.A. dance. Projects, such as lamps, trays, and candleholders were made by the club and given as door prizes at the dance.

This club was advised by Mr. John Chiavaro and Mr. Raymond Weber.

SENIOR HIGH ART CLUB

Students who are interested in art and its activities constitute the Art Club. The organization carried on many projects throughout the year.

They started with the initiation of new members who were required to assume a character and to bow to antics of the upper classmen. The club attended a lecture on modern painting, given by Dr. Howard Conant, at the Lockport library. They then attended Miss Rogers' art exhibit and tea. Two members helped the Seniors' production by painting the scenery for their play. In December they held a sale of carved styrofoam centerpieces at the Hobby Show in the Hotel Lafayette, in Buffalo.

In April the group was once more Buffalo bound to see the Better Homes Show. Several members revised their model homes and added interesting ideas they learned. Other members continued to carry on their individual projects.

EIGHTH GRADE ART CLUB

The eighth grade art club met every other Monday with its various members doing projects for personal use. They made leather collars, belts, purses, and posters for school assemblies. Experimenting with new and different mediums helped them find what their individual interests concerning art were. These can be further developed in high school.

Row 1 P. McKnight; D. Vincent; C. Eberhart; L. Beals; J. Dussault; J. Shuman; R. Taylor; A. Albright; G. Mear
Row 2 G. Schwach; K. Gray; P. Wilcox; P. Munger; J. Dussault; P. Class; E. Kubiak; A. Wheatley; R. Stuckey; R. Webb; Mrs. Przondak

SENIOR HIGH ART CLUB EIGHTH GRADE

ow 1 G. Donahue; M. Eaton; L. DeLange; A. Kramp; N. Little; F. Felix; R. Drake; L. Clark; M.L.Hamm
ow 2 J. Whitmore; Mrs. Przondak; P. Gifford; S. Donahue; W. Reid; M. Mroczek J. Brown; P. Ferree; N. Howard; I. Body; M. Martin
ow 3 J. Stuckey; J. Kipfer; W. Leavitt; T. Weir; J. Brown; N. Gaude; R. Reinbolt

Row 1 R. Thompson; R. Strong; D. Klumpp; K. Liddell; D. Keirn; Mr. Bridges; M. Volschow; D. Ortman; P. Baker
Row 2 G. Eberhardt; R. Thorsby; H. Dieter; C. Henderson; R. Ball; C. Ferree; R. Payne; A. Wilkins; W. Briggs
Row 3 W. Nevin; W. Hoy; R. Brounscheidel; C. Pettitt; D. Edmister; M. Lee; G. Botting
Row 4 P. Ketch; R. Pettitt; J. Klumpp; W. Ferree; G. O'Connor

FUTURE FARMERS

FUTURE HOMEMAKERS

Row 1 M. Cathcart; J. Large; J. McKnight; J. Hunter; M. Kropp; M. Rann; P. Stierly; R. Wyman; Miss Viverette
Row 2 M. Shelton; R. Peters; K. Poyfair; B. Nevin; S. Baker; M. Culverwell; S. Schnittker; M. Everts; A. Harding
Row 3 S. Stevens; M. Golden; D. Bates; P. Linderman; C. Marshall; M. Smith; S. Schoelles

FUTURE FARMERS

The Future Farmers of America is a national organization which helps ys in the field of agriculture.

The twenty-nine boys in the Newfane chapter had many activities this ar. In the fall they held a father and son banquet and a corn test demon- ration. An F.F.A. calendar was financed by selling advertisements to mer- ants in Newfane. The group's picture is on the calendar.

The boys took many field trips throughout the year. In March some boys tended Farm and Home week at Cornell University. Another trip was taken Rochester, where the boys attended the N.Y.S. Horticulture Society meet- g

These activities contributed a great deal to the agricultural interests the boys at Newfane. These future farmers will help the community in the ars to come.

Mr. Clayton Bridges is advisor to the group.

FUTURE HOMEMAKERS

The F.H.A., Future Homemakers of America, is a nationally associated or- ganization. The purpose of this group is to foster work in the Home Economic field and further the interests begun in the classes.

The club had many recreational as well as educational projects on it program for the year.

To commence the year's activities, a tea was given for the new members Later a formal initiation by candlelight was held at the Park Hotel, fol- lowed by dinner and dancing. Five of the girls attended the district meet- ing at Holland.

The girls had many money-making projects throughout the year. They mad and sold cookies to people in the school and community. In the fall the gave an "Honest Abe" dance using the Sadie Hawkins theme. A white elephan sale was held, at which articles contributed by members were sold to the stu- dents. Holly Hanging proved to be a great success and added considerably t the Christmas spirit of the school.

This organization was really active this year and has hopes to be moresc in the future.

LIBRARY CLUB

Forty-seven girls from the ninth, tenth, eleventh, and twelfth grades de up the Library Club. These girls had various duties which they per- rmed. Besides dusting the books and shelves, they took care of returned oks and had desk duty in the library. In the spring the girls went to sit the Acme Binding Company in Buffalo. Miss Julia Crouch is advisor the Library Club.

NEWSPAPER STAFF

The newspaper staff, which published the Centorian, was composed of twenty-eight members. This year's activity was under the leadership of the co-editors, Shirley Malloy and Beverly Gray. The staff published nine issues of the paper during the school year, giving news of dances sports, music, class, club, grade and junior high activities. The feature articles, such as "Who's Who" and "Inquiring Reporter" made the paper very interesting. The Editorial Page gave student opinions on timely topics.

In the spring the staff attended the Annual Press Day at St. Bona- venture University.

Row 1 D. Lewis; J. Bush; C. Helwig; C. Byerly; J. Miller; S. Malloy; R. Rush; B. Lovewell; M. Golden; J. Bates; C. Urtel; N. Bixler; J. Mularz;
Row 2 S. Thiemke; F. Bitterman; B. Martin; B. Ammerman; J. Martin; K. Goodling; J. Sipple; E. Kolbe; Z. O'Connell; J. Theis; B. Harding; B. Neidlinger; A. Day; P. Parker; A. LaRose; Miss Crouch
Row 3 J. Bye; C. Harding; M. Morson; R. McLean; C. Wilson; C. Marshall; L. Hodom; M. Sander; S. Baker; N. Sturgess; N. Bradley; F. Donahue; B. Gray; M. Powers; E. Schoelles
Absent R. Wyman; C. Aderman; N. Hickman; L. Dale

LIBRARY CLUB

NEWSPAPER STAFF

Row 1 D. Clare; M. Sander; B. Gray; S. Malloy; E. Kolbe; Mr. Carnevale; P. Ferree; M. Martin
Row 2 N. Phillips; J. Beutel; H. Rakfeldt; M. Golden; G. Donahue; C. Byerly; K. Liddell; G. Mael; S. Thiemke; N. Bixler; Z. O'Donnell; W. Stephanski; K. Goodling; K. Gray; J. Theis; G. Schwach; P. Seeloff; R. Stuckey; K. Malloy; J. Dugas

HOLLY HANGING

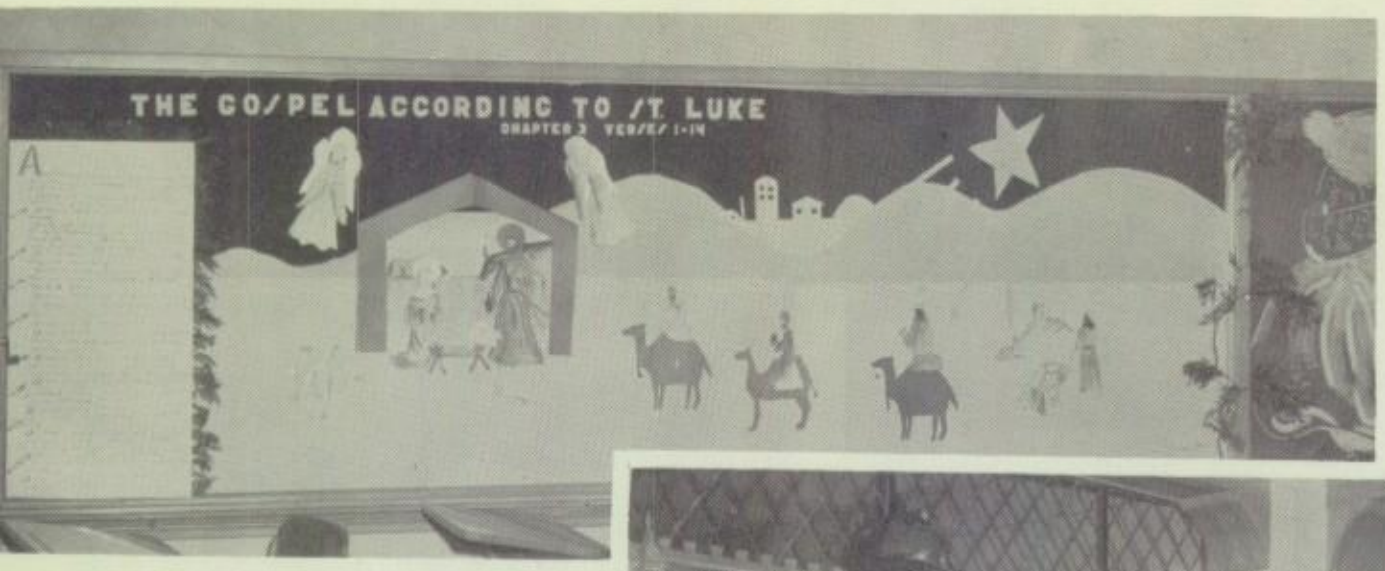

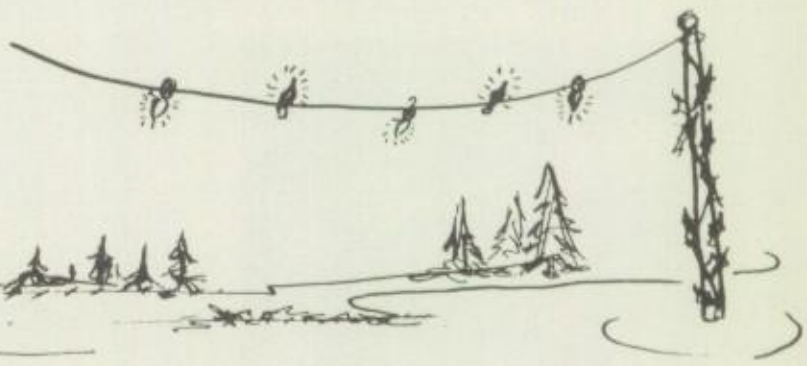

Holly Hanging

Holly Hanging was held for the first time a Newfane Central School this year. Sponsored by th F.H.A.,the decorating of our school for the Christ mas season was a great success.

Each class was given an area to decorate an five dollars to buy the materials. Freshmen had th cafeteria;sophomores, the bulletin boards; juniors the gym; and seniors, the study hall and library An hour was given for decorating, and then the stu dents went to the auditorium to sing carols whil their work was being judged. A spaghetti suppe followed, after which the first and second prize were awarded. The junior class won a white ribbo for second prize, and the seniors took first priz and a blue ribbon plus a plaque which will be place in the trophy case.

After supper a dance was held in the gymnasiu to conclude a day full of Christmas spirit and fun

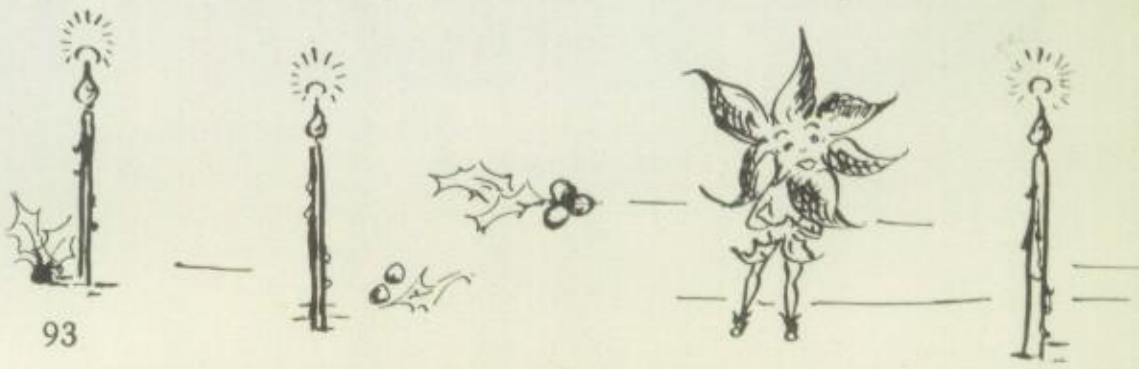

ENCORE FOR THE JUNIOR HIGH

Study Hall

Hall Conference

Six Gals at Ease

Rudiments

"Rocky" Buncy

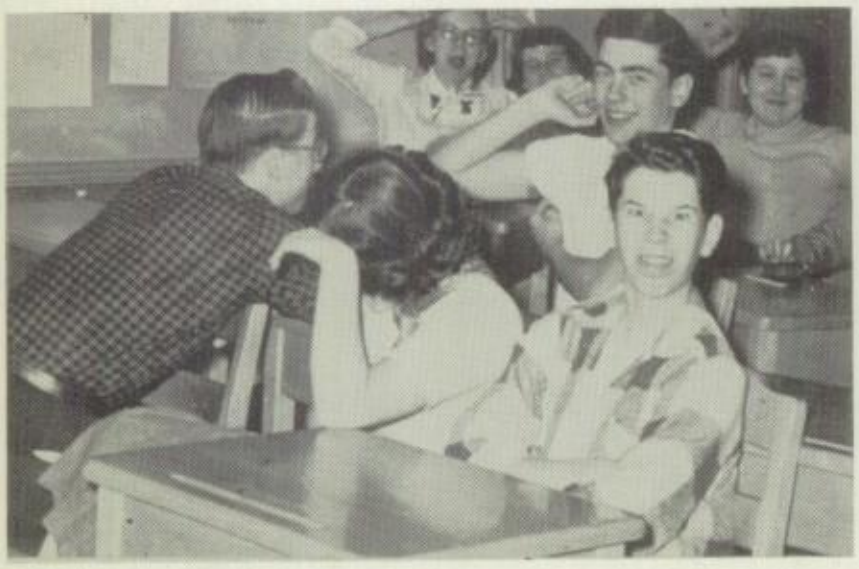

So poised or posed

Our Gang at Lunch

OUR SCHOOL HELPERS

N.Quinn; E.Barrell; M.Chunco; G.Chiavaro; M.Leighton; M.Thies; L.Urtel

G. Swift; E. Moon; P. Malloy; G. McGuire; G. Mohlar; J. Barrell; M. Johnson
R. Neidlinger; M. Gifford; L. Feltz; C. Liddell; M. Hyde

Row 1 Mrs. S. Herl; Mr. R. Bradley; Mr. R. Kenesky; Mrs. R. Tayler;
Mr. D. Helwig
Row 2 Mr. A. Capen; Mr. L. Poole; Mr. L. Case; Mr. D. Olka

Row 1 B.J.Winkley; F. Seager; W. Baldwin; R. Burnett; D. Olka; J. Loveless;
F. Scott
Absent J. Dick; C. Hamm

Row 1 D. Clare; C. Harding; M. Sander; A. Ehrenhardt; R. Bruning; D. Weinheimer; C. Dussault; B. Ammerman; R. Wyman; G. Schwach

Row 2 M. Pedley; P. Lucas; J. Mularz; D. Greene; J. Beutel; B. Gray; J. Adams; J. Bush; W. Brado; R. McDonough; M. Pettit; P. Wilcox; G. Mael; S. Malloy; Y. Lovewell; S. Schoelles; J. Robertson

Row 3 Mrs. Przondak; B. Neidlinger; J. Sipple; N. Sturgess; J. Hass; P. Stookey; N. Stark; C. Wilson; S. Tucker; J. Hague; D. Deci; L. Hodom; R. Pettit; N. Bradley; T. Hallifax; N. Phillips; C. Liddell; R. Webb; W. Stephanski; R. Lute; R. Newman; H. Rakfeldt; R. Taber; J. Eaton

YEARBOOK STAFF

D. Weinheimer Editor

A. Ehrenhardt Jr. Editor

Art Editor
Gerard Schwach

Typing Editor
Mary Sander

Photography Editor
Dolores Clare

Lay-out Editor
Ruth Wyman

Literary Editor
Carol Dussault

Sports Editor
Carol Harding

Business Editor
Barbara Ammerman

Feature Editor
Ruth Bruning

The Century staff, composed of Seniors and Juniors, held its first meeting in October and chose the "stage" as its theme. Each staff received its deadline and planned its work to tie in with the theme.

In February we started the actual laying out of the yearbook. The business staff sold subscriptions in the study hall every noon and sent home order blanks with the grade students, until April 9, when all sales were closed.

We have spent many long hours on our yearbook. At last it is done. Now we present it to you-- we hope you like it!

Richard Sutes

Dolores Clare

Patricia Wilcox

Charles Salter

Carol Dussault

Jacqueline Bush

Kenneth Liddell

Roger Strong

Rena McDonough

Beverly Gray

Girard Schwach

Jeanne Hague

Yvonne Reinhart

Mary Jane Propp

Richard Newman

Ruth Bruning

Shirley Mallory

Mary Sander

Charles Henderson

Beverly Weidlinger

Shirley Cayan

Fern Zehr

Norma Byler

Tom Kanzor

Shirley Tucker

Rosemary McLean

Barbara Bommerman

Rose Tolschow

Roselyn Quick

Carol Harding

Malcolm Pettit

Claudia Wilson

Lee Wilson

Bill Brado

Carolyn Gardner

Tom Halliyat

Dave Keirn

Sally Schoellar

Beverly Harding

Dorothy Kleinheimer

Carol Sherman

Ronald Webb

Ruth Hyman

Hughie Salter

Marsha Powers